

2 SONATE A QUATTRO

1. Sonata a Quattro in A Major GT 5.A01

Adattamento di
Roberto BORIN

Giuseppe TARTINI
(1692–1770)

Allegro assai

8

15 *dolce*

22 *mf* *f*

29 *mf*

36 *p* *f*

Andante assai

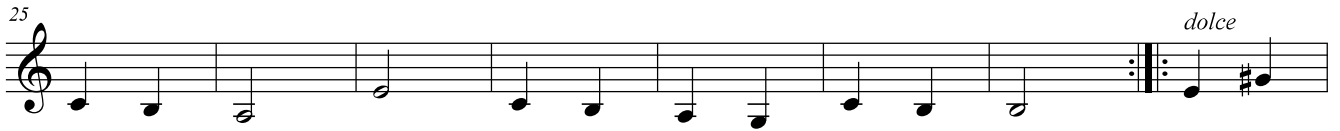
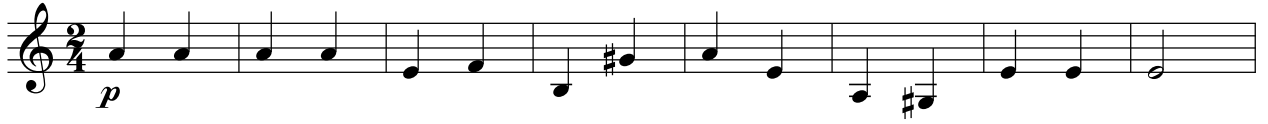

MINUETTO

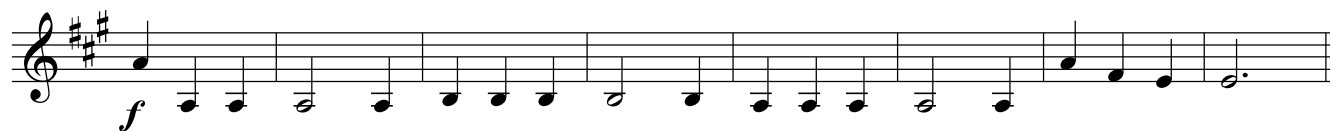

TRIO

MINUETTO

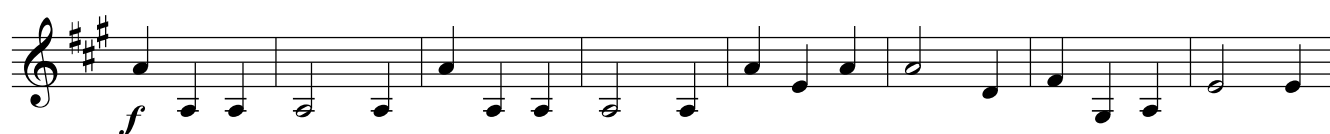

2. Sonata a Quattro in D Major GT 5.D02

Allegro assai

f

meno f *f*

mf *cresc.*

16 *f* *mf*

20 *p* *mf* *cresc.* *f*

24 *mf* *f*

p *f*

f

mf p mf f

44

50

mf

dim.

60

sotto voce

f

dolce

cresc.

70

f p f

Larghetto

1. 2.

18

22

26

31

1. 2.

Allegro

f

p

mf

Allegro moderato

f

p cresc. *f* *f*

f

Allegro

mf

59

p

66

mf

73

2/4

Allegro moderato

f

90

più f

96

f

103

f

1.
2.