

2 SONATE A QUATTRO

1. Sonata a Quattro in A Major GT 5.A01

Adattamento di
Roberto BORIN

Giuseppe TARTINI
(1692–1770)

Allegro assai

f

5

10

14

18 *dolce*

23 *mf*

27 *f* *mf*

31

36

41

45

49

53

57

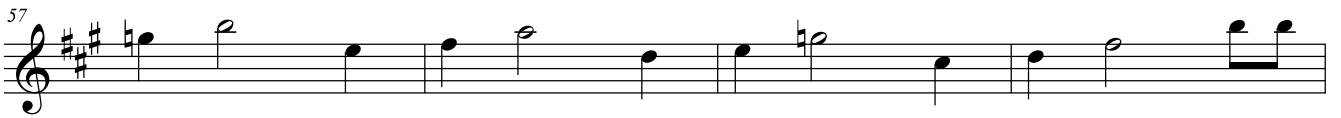

61

Andante assai

p

7

14

mf *p*

21

mf

28

dolce *tr*

35

42

mf

49

p *mf*

55

61 *sotto voce*

MINUETTO

5

9 *dolce*

13 *deciso*

17

21

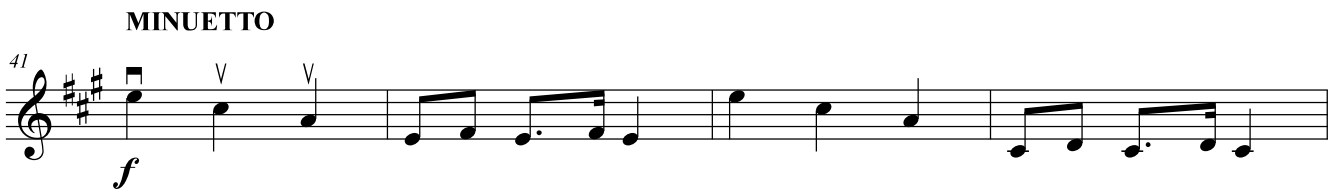
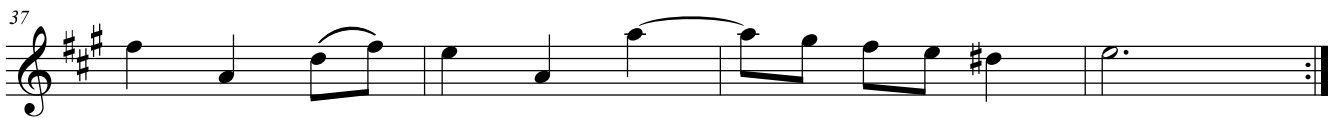
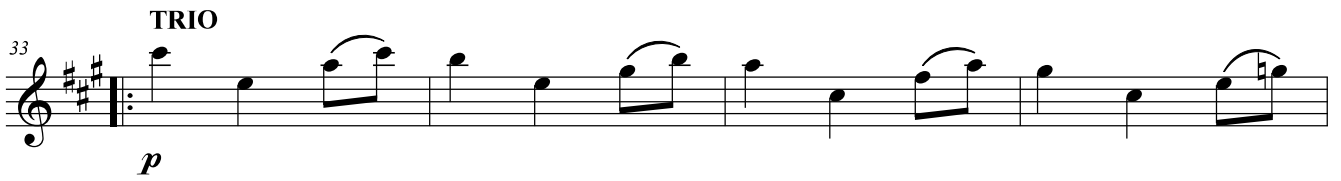

2. Sonata a Quattro in D Major GT 5.D02

Allegro assai

f

5 *tr* *meno f*

9 *f* *mf*

13 *cresc.*

17 *f* *mf* *p*

21 *mf cresc.* *f* *mf*

25 *f*

60 *sotto voce*

mf

63 *dolce*

f

67 *cresc.*

f

71

p *f*

Larghetto

5

8

11

14 2.

17

21

25

29

33 1. 2.

Allegro

f

7

13 *p* *mf*

19

25

Allegro moderato

31 *f*

39 *p cresc.* *f* *p* *f*

47 *p* *f*

Allegro

52 *mf*

60 *p*

68 

73 

78 **Allegro moderato**

83 

88 

93 

98 

104 