

B. 15 n° 4

III Giuseppe Tartini: Quartetto III del Museo Correr

(76)

Violino Primo

Sinfonia à 4

Del Sig. Gasparre Tartini

ff

Presto

(1) La pausa dell'originale sarebbe di semicroma puntata, ma era doveri mettere pausa di croma come si vede più appresso, dopo il primo ritornello

B. 15 n^o 4

Violino Secondo

Proso

(1) Credo che le pause debbano essere di croma e non già di quanto inter.

fe

Andante

V.S. Volpi

B. 15 n° 4

Viola

31
Vn 510

Violino

Andante

V. S. Volari

Allegro assai

Four empty musical staves at the bottom of the page, indicating the end of the written music on this page.

B. 15 n° 4

Sonata à 4 Del. Sig.^o Giuseppe Tartini

Basso

Basso

344

Messa

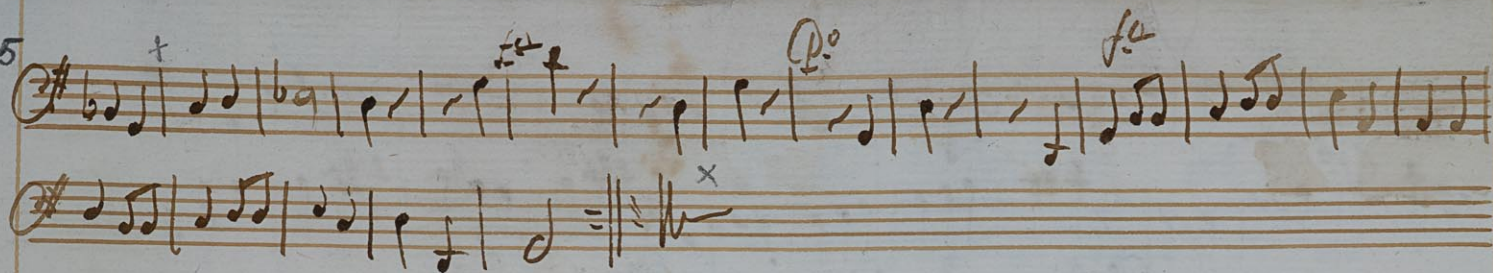

Andante $\text{C} \flat \text{ } \text{C}$

V. S. Volci

Allegro assai

Five empty musical staves, each consisting of five horizontal lines, located at the bottom of the page.

26

Andante

V. S. Volpi

27
Allegro assai
