

CA DEL 3
de ant
5
DI MUSICA

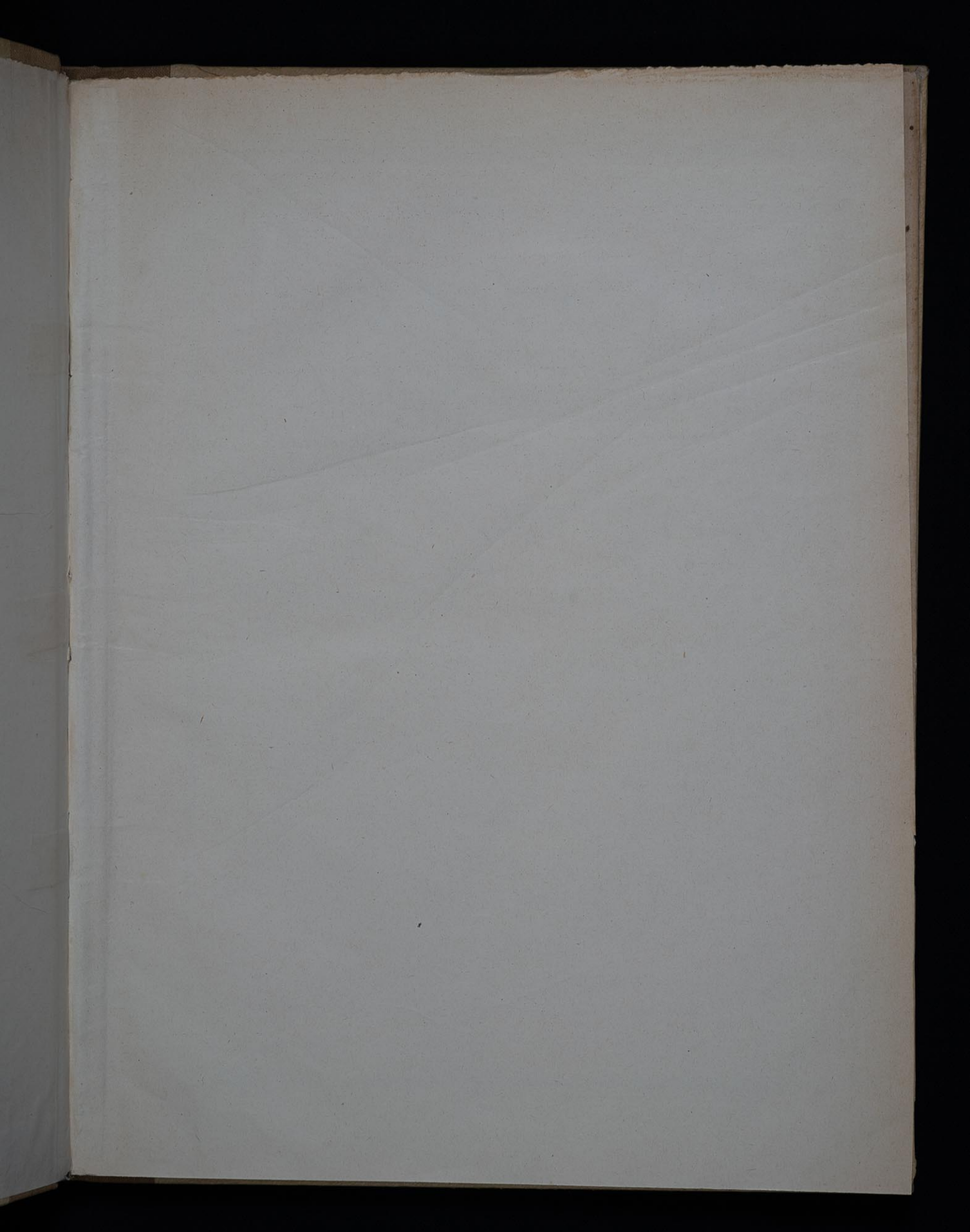

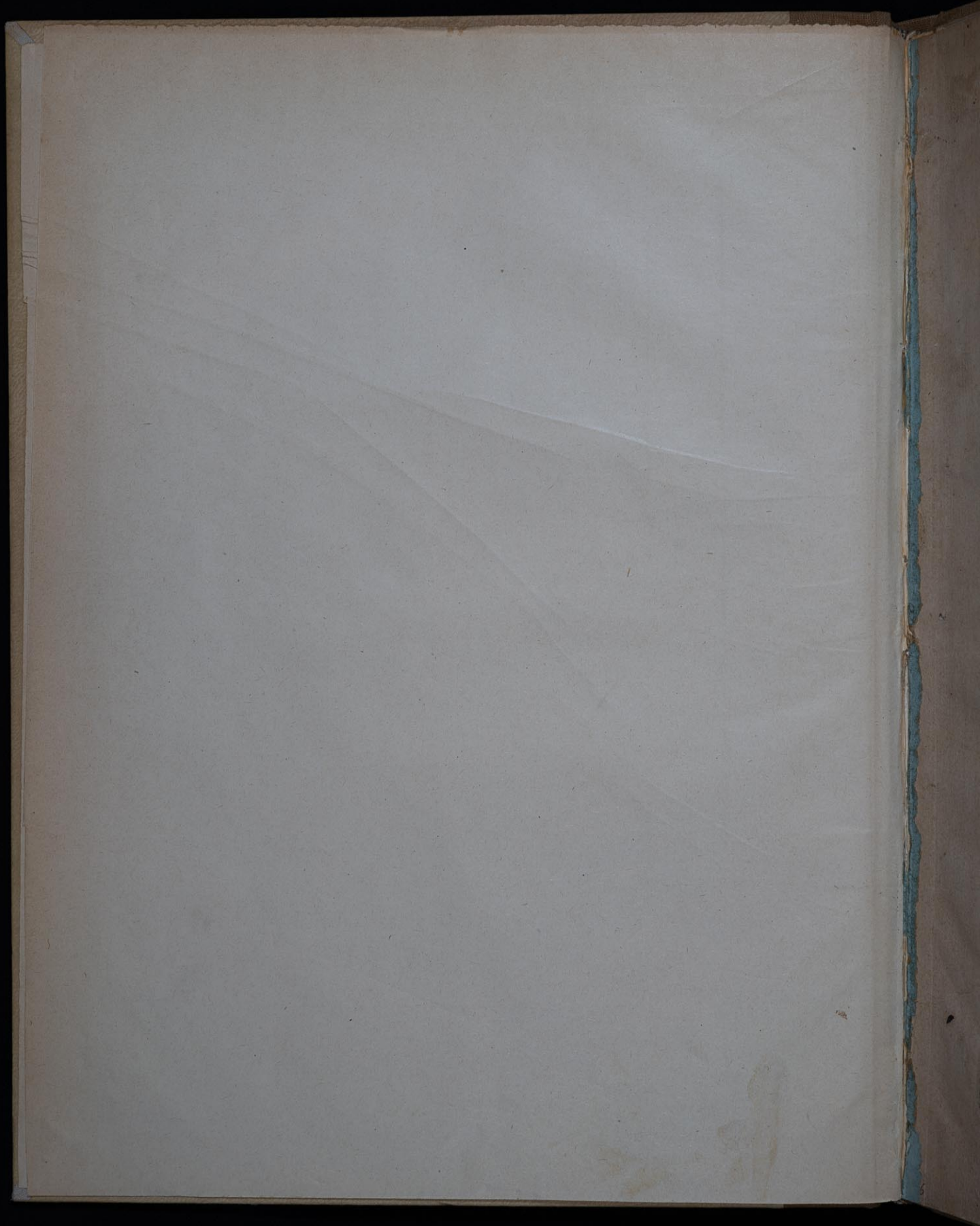

10393

SEI
 SONATTE
 A Violino solo col Basso
 COMPOSITE
 DA GAETANO PUGNANI
 Virtuoso et Primie Violino di 2
 Ree de Sardigno

OPERA 6^{TA}

Mis au Jour par HUBERTY

Cy devant de l'Academie Royale de musique

Prix 7th 4^f

Gravé par M^{lle} Hyver

A PARIS

*Chez Huberty rue des deux Ecus au Pigeon blanc
 Ou l'on trouve un grand magazin de musique moderne*

A · P · D · R

SONATA

I

Allegretto *rinf*

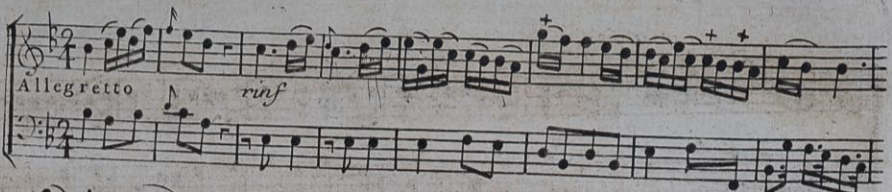

t
f p f p f p

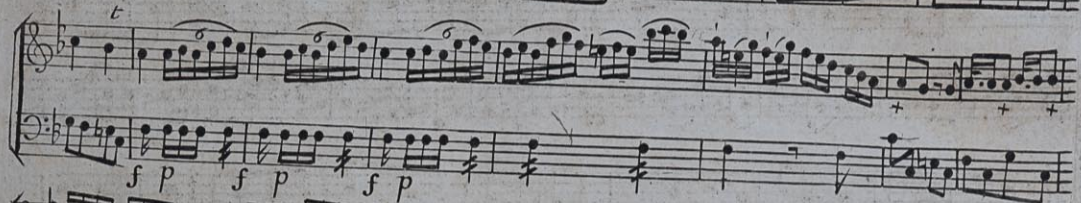

t
piu

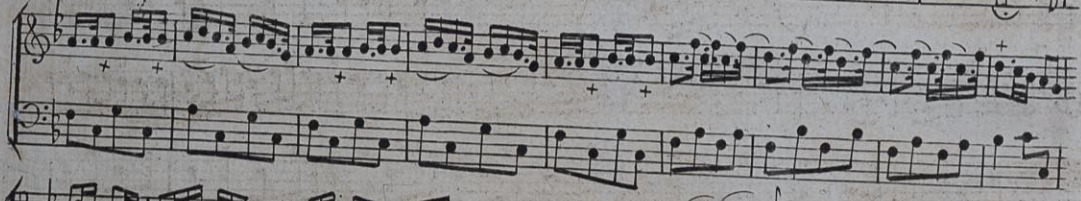
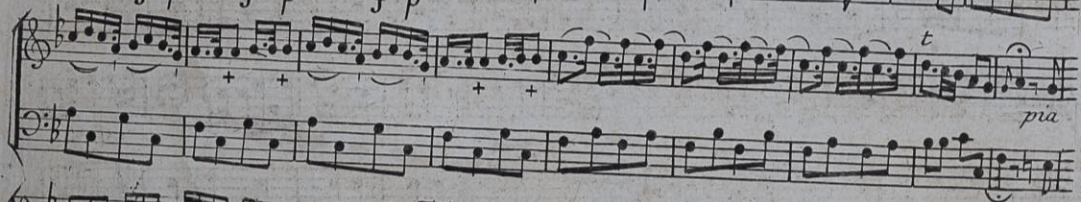

rinf rinf rinf

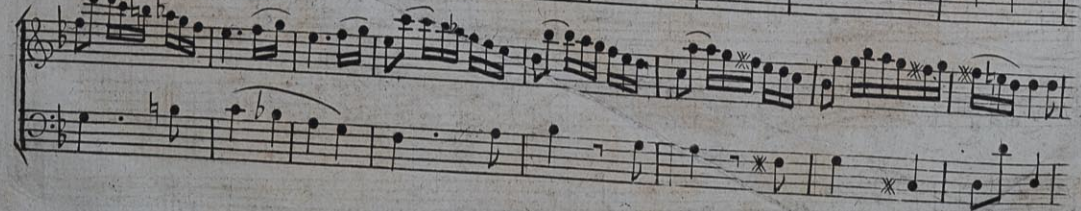
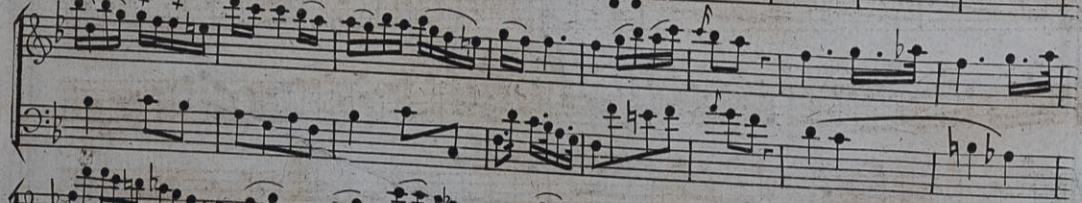
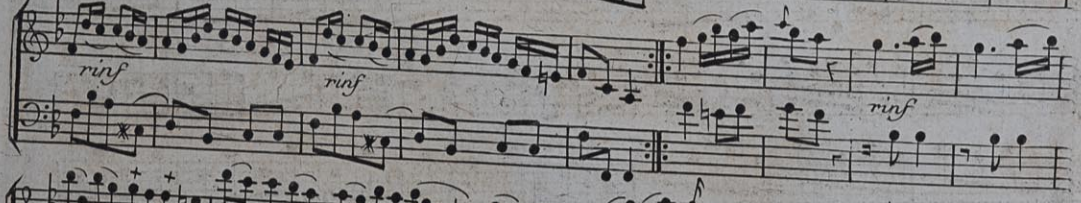

Andantino

p *f*

tasto Solo

1^a.v.

2^a.v.

f *p* *f* *p* *f*

rin. f.

3^a.v.

f

SONATTA II

Andantino

Allegro assai

SONATA III

Allegretto

p

p

p

p

p

p

p

14

Adagio

cad.

Minuetto

t

1^a. v.

2^a. v.

3^a. v.

SONATA
IV

Andantino

p

Adagio

rinf.

tr

Partial view of musical notation on the left page of the manuscript, showing the right edge of the page with some notes and a measure number '132' at the bottom.

Main musical score on page 132, featuring two systems of treble and bass staves. The notation includes various rhythmic values, accidentals, and ornaments. The first system is marked with the number '19' in the upper right corner. The second system concludes with a double bar line and the word 'Cad' written below it. The page number '132' is printed at the bottom right.

Amoroso

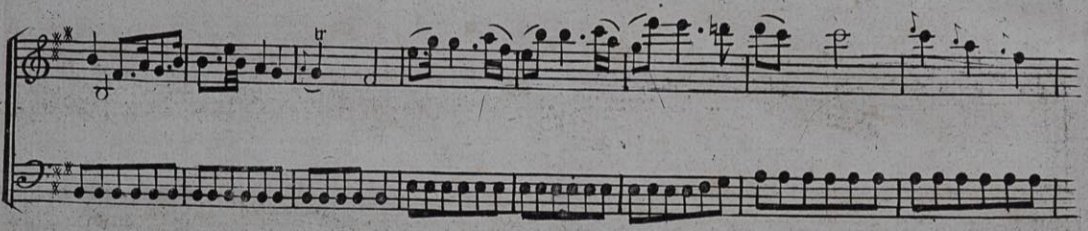
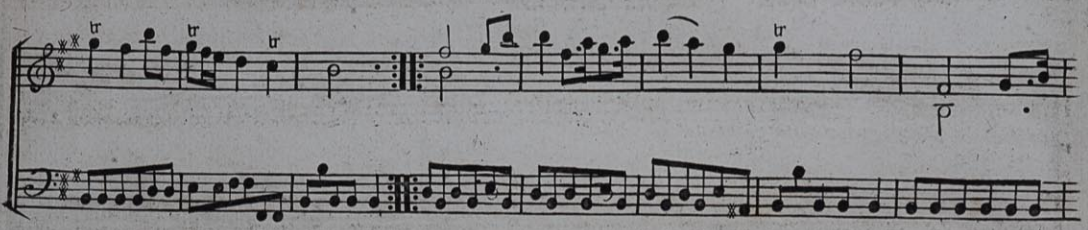
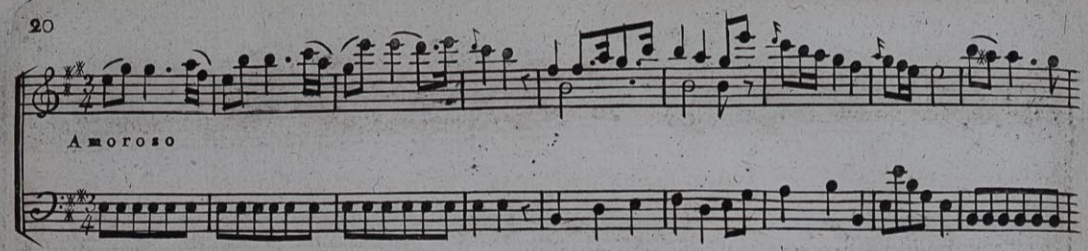

Seque

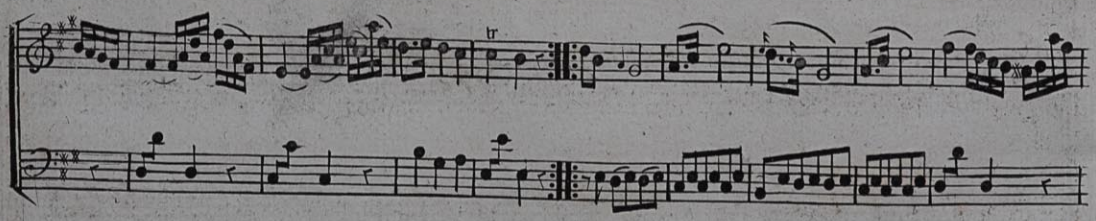
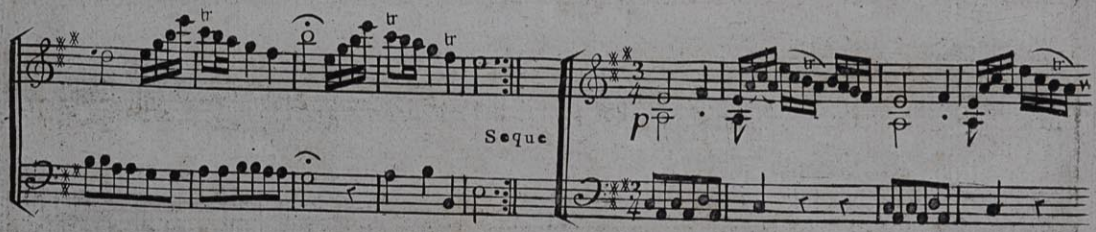

Seque

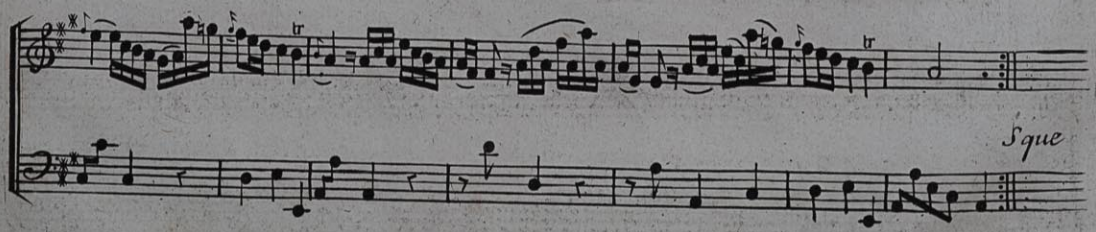

This block shows the right edge of the left page of the manuscript. It includes the end of a system on page 131 and the beginning of a system on page 132. The notation is partially cut off by the gutter of the book.

Solo

SONATA
V

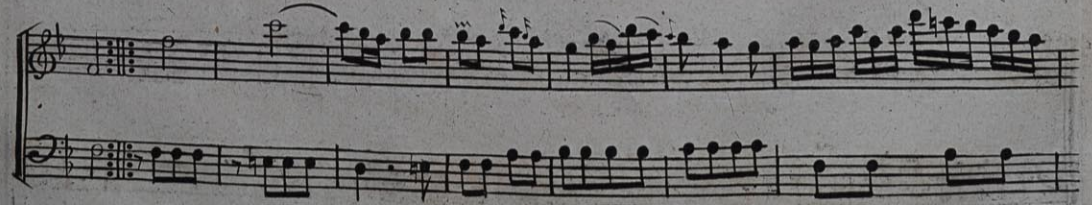
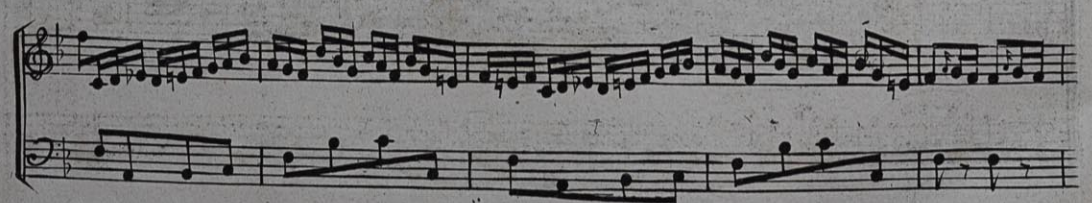
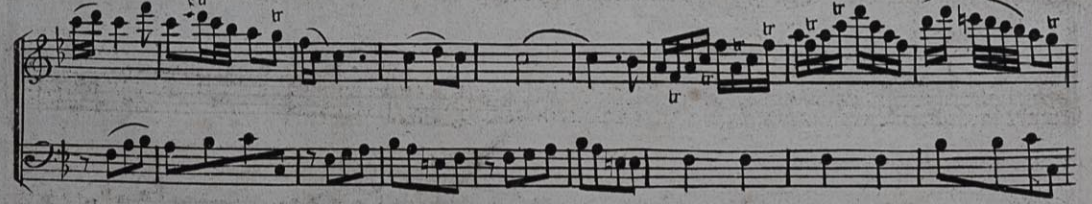
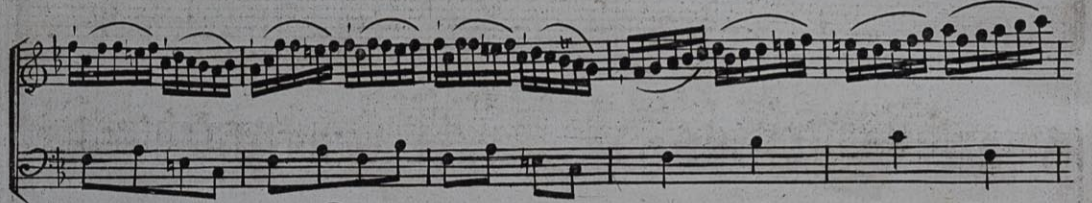
Allegro tempo Giusto

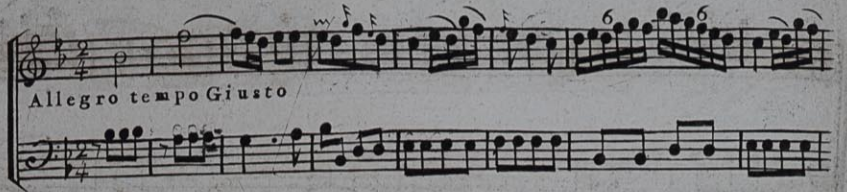

24

Adagio

Partial view of musical notation from the left page of the manuscript, showing the right-hand side of a system with treble and bass staves.

Main musical score on page 132, consisting of six systems of two staves each. The notation includes treble and bass clefs, various note values, rests, and trills. The piece concludes with a double bar line and repeat dots at the end of the sixth system.

Aria Cantabile

1^a Var.

2^a v.

3. v.

4. v.

SONATA VI

Allegretto

f

p

f

p

f

p

f

p

f

p

30

Grave

rinf.

rinf. p

rinf. p

Cad

t

31

132

Partial view of the previous page's musical score, showing the end of a system with a *Cad* marking and the page number 132.

132

Minuetto

1.^a v.

2.^a v.

3^a v.

4^a v.

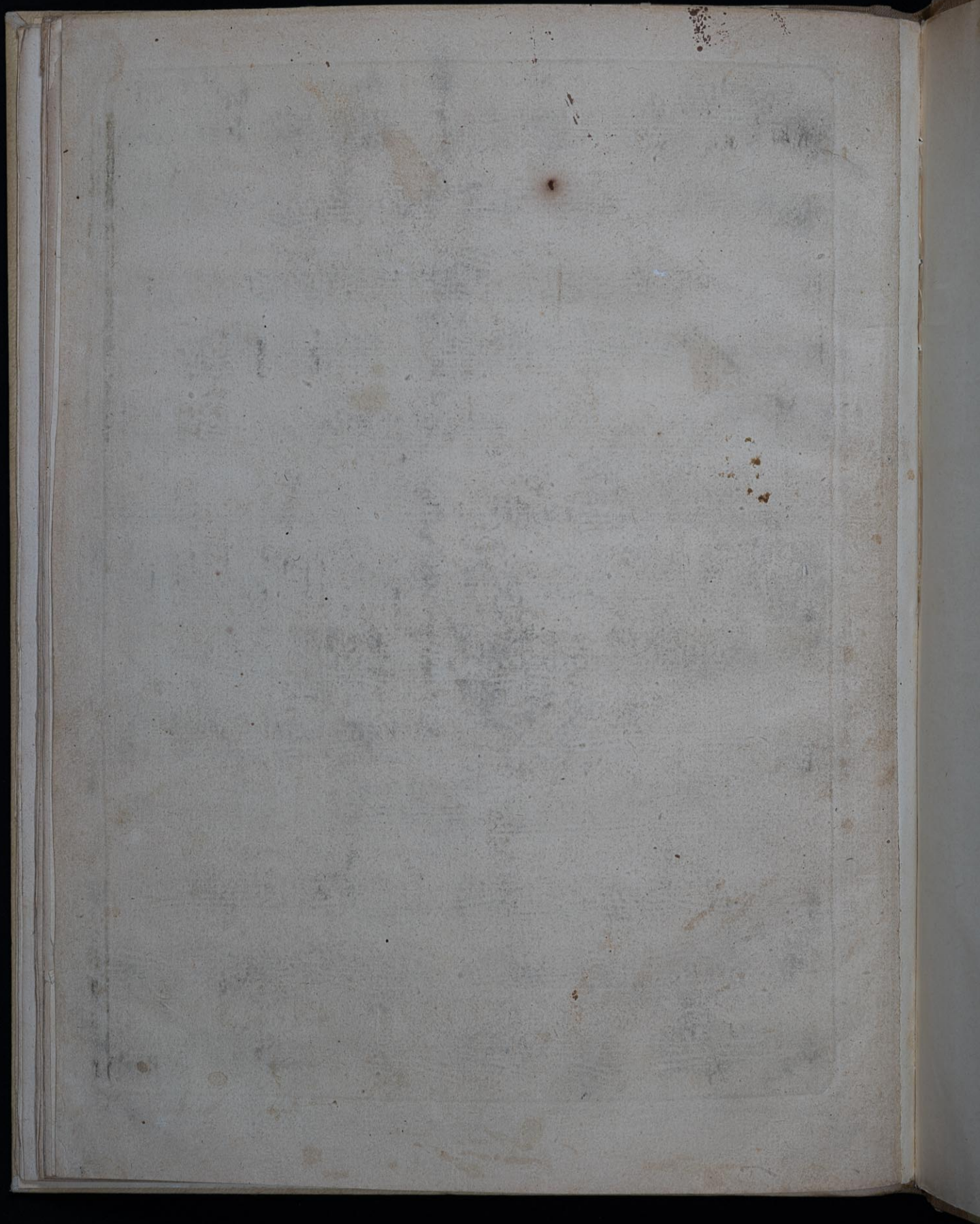

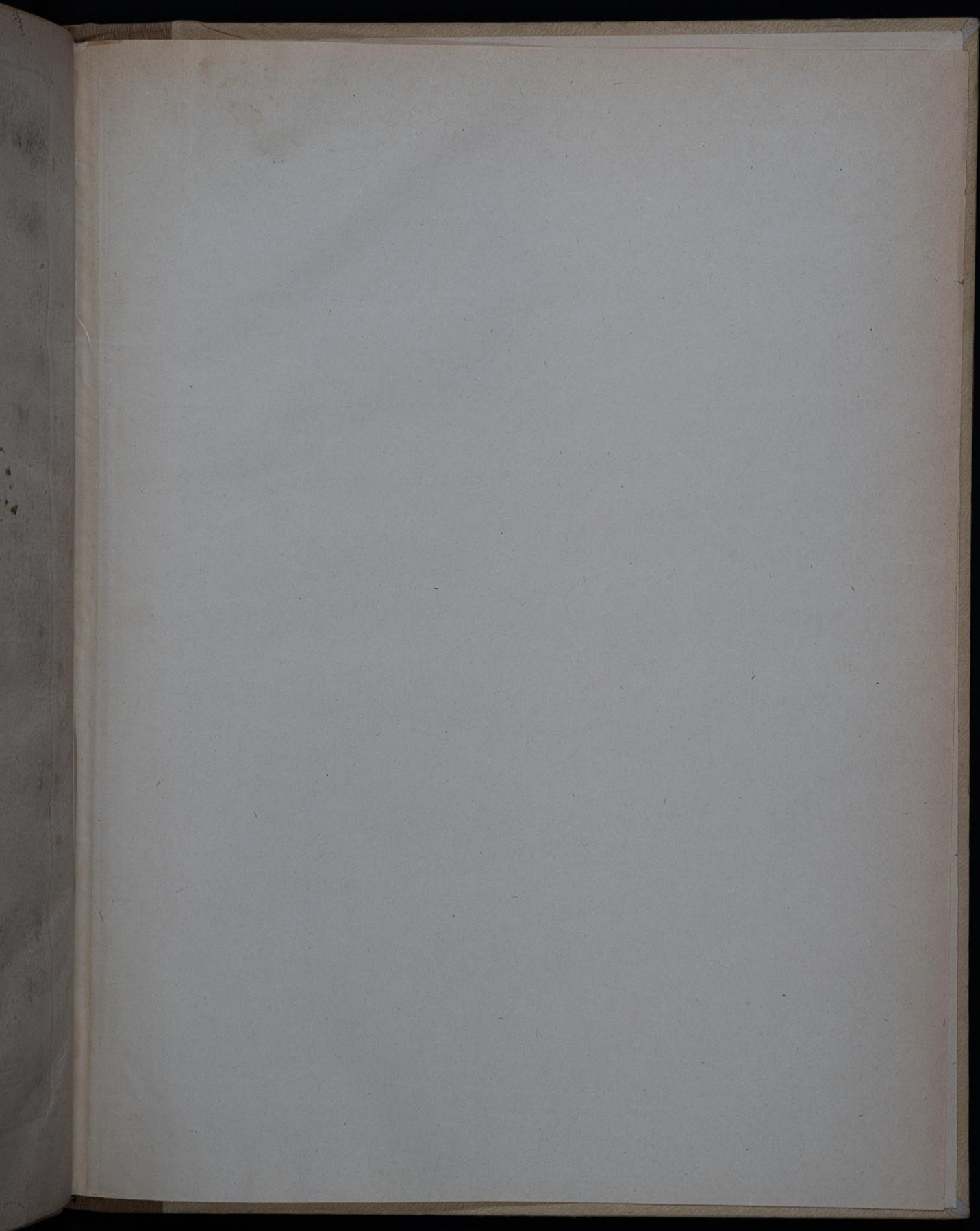

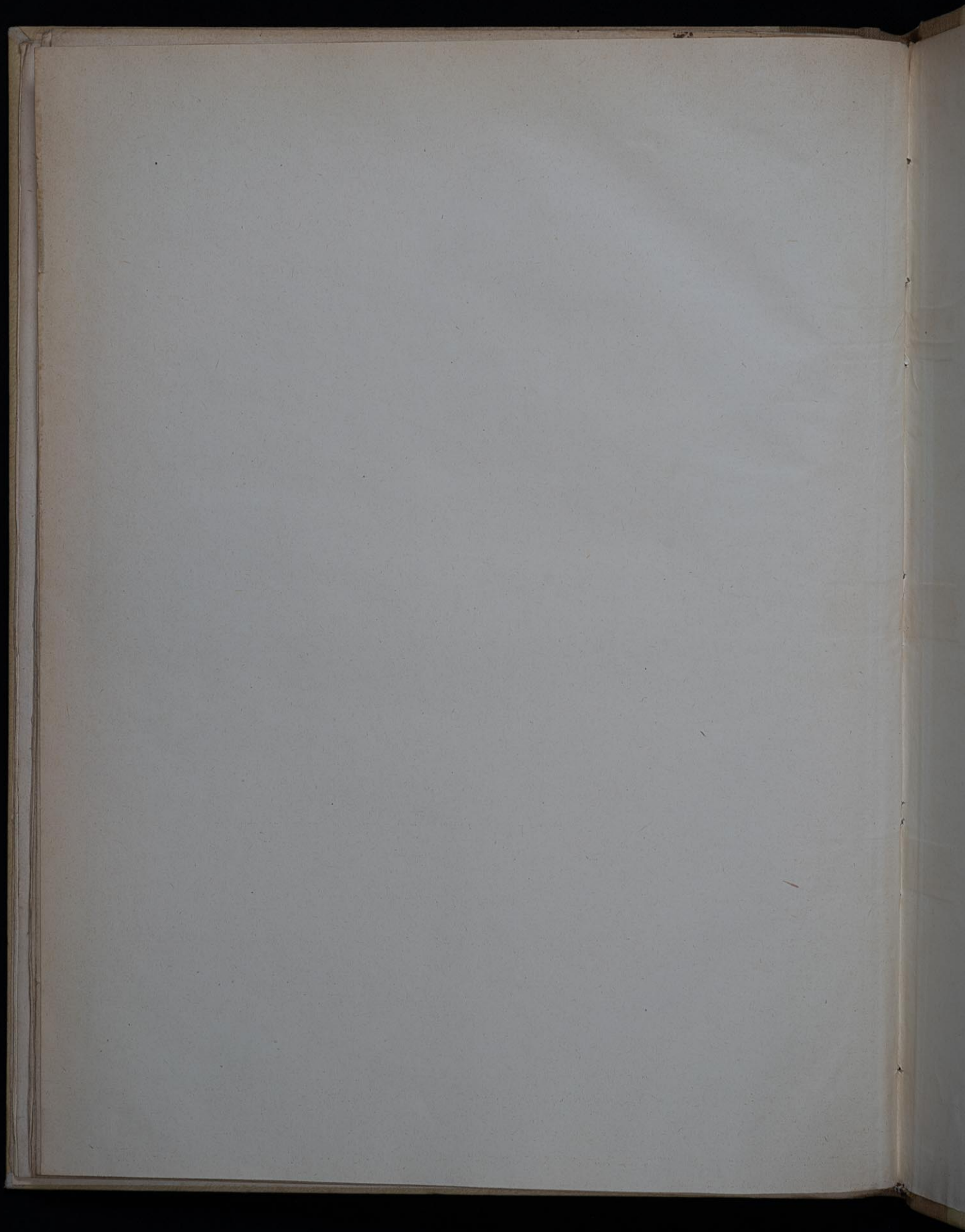

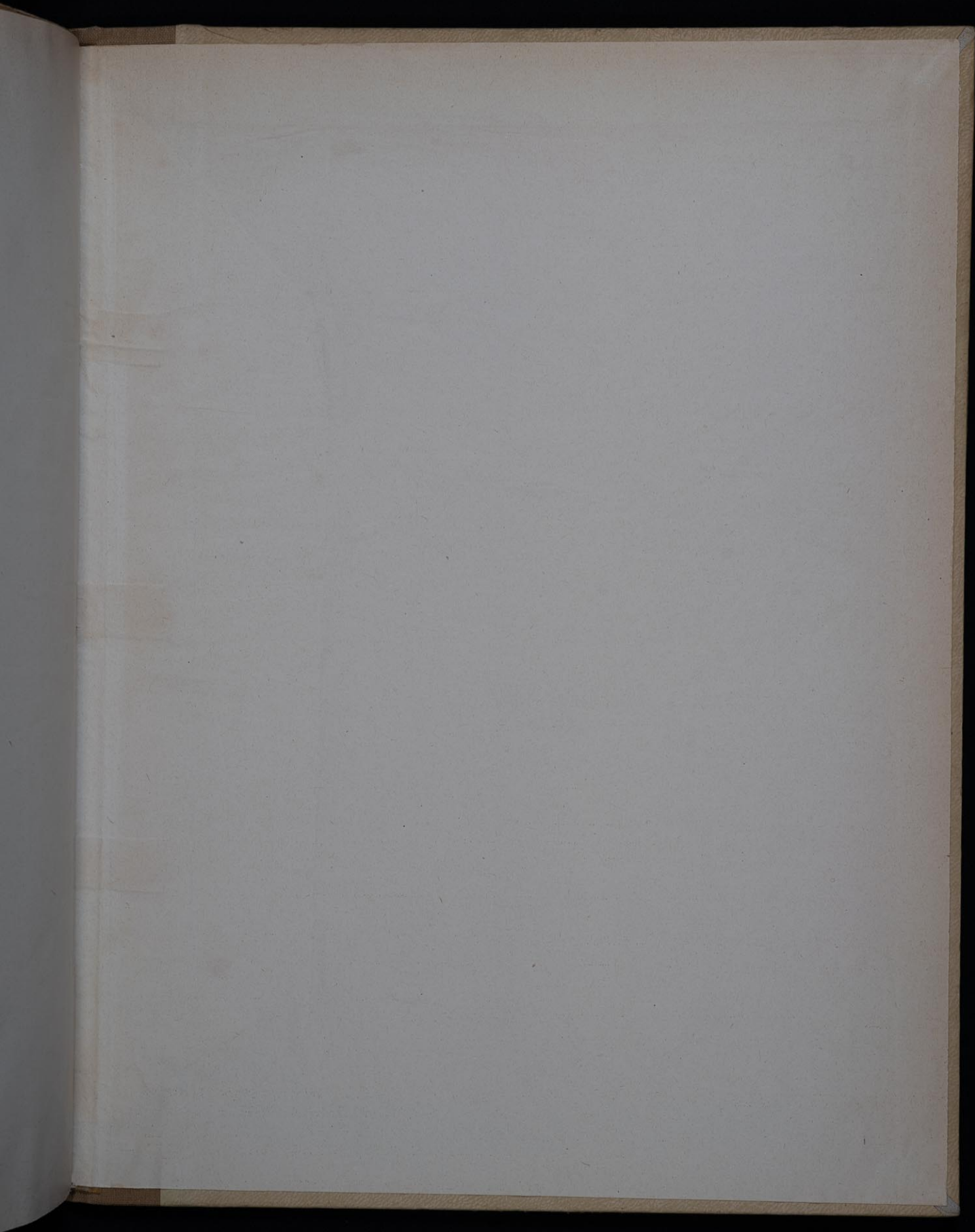

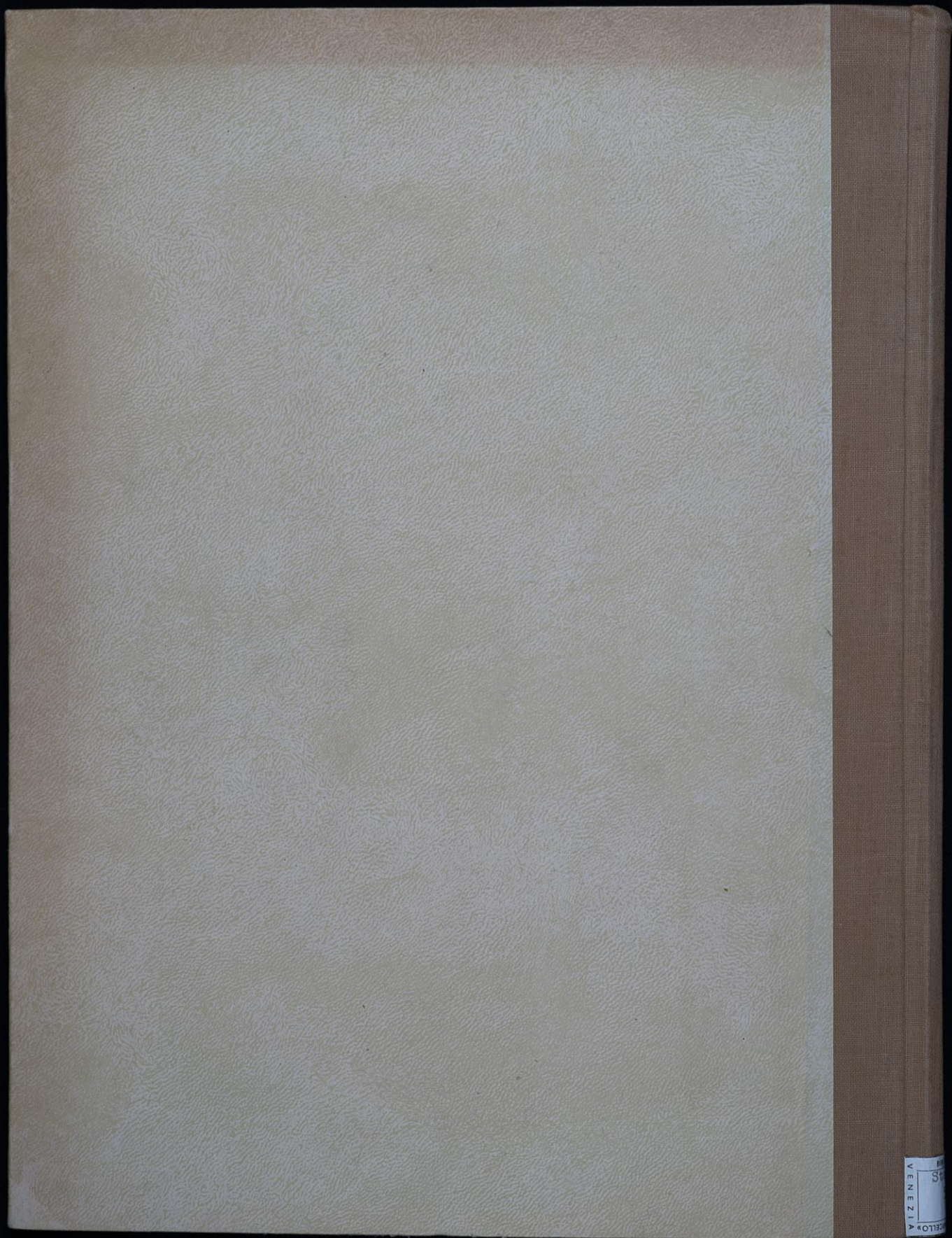

VENEZIA
CELLOR