

DEL  
CONSERVACIÓN  
MUSICA

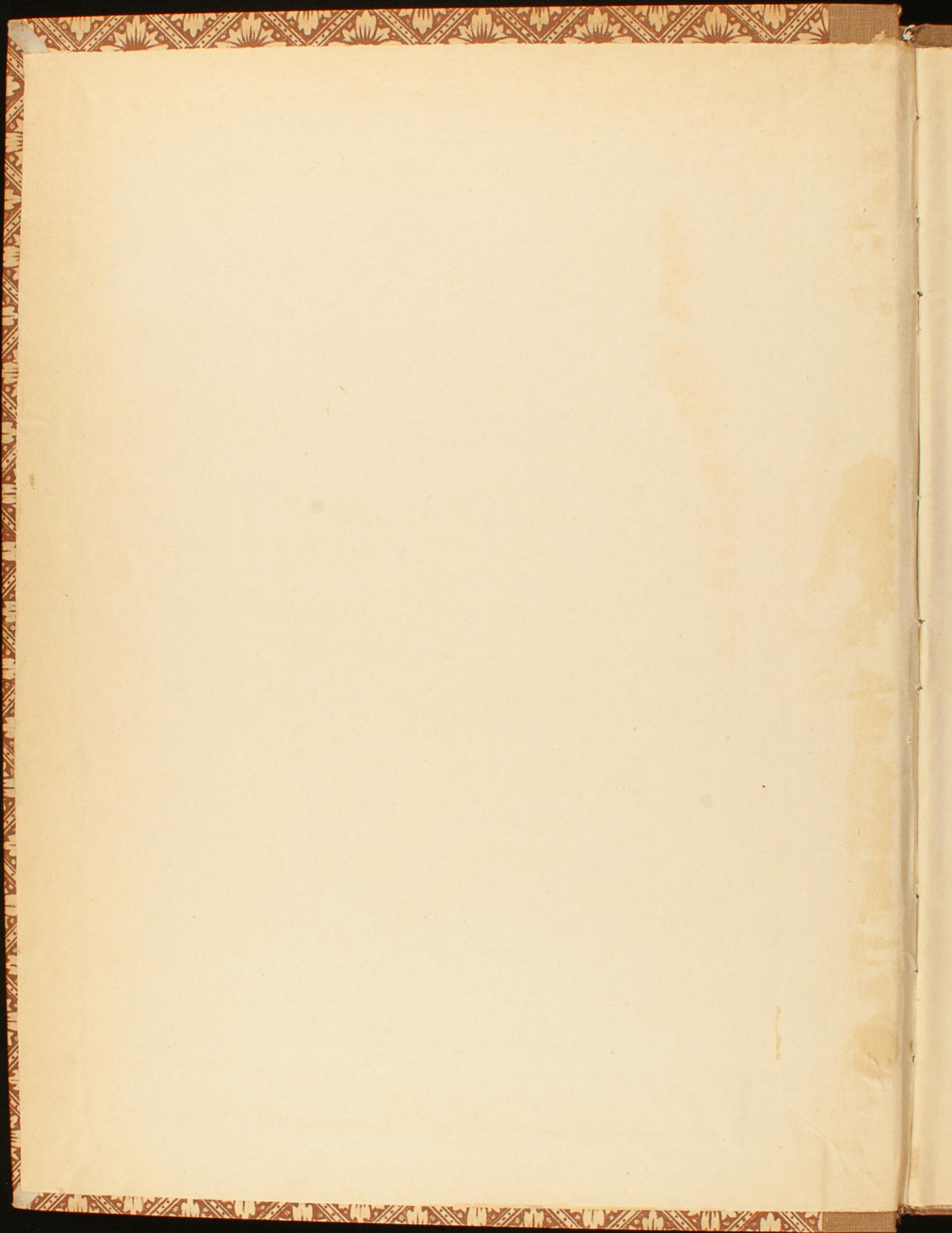

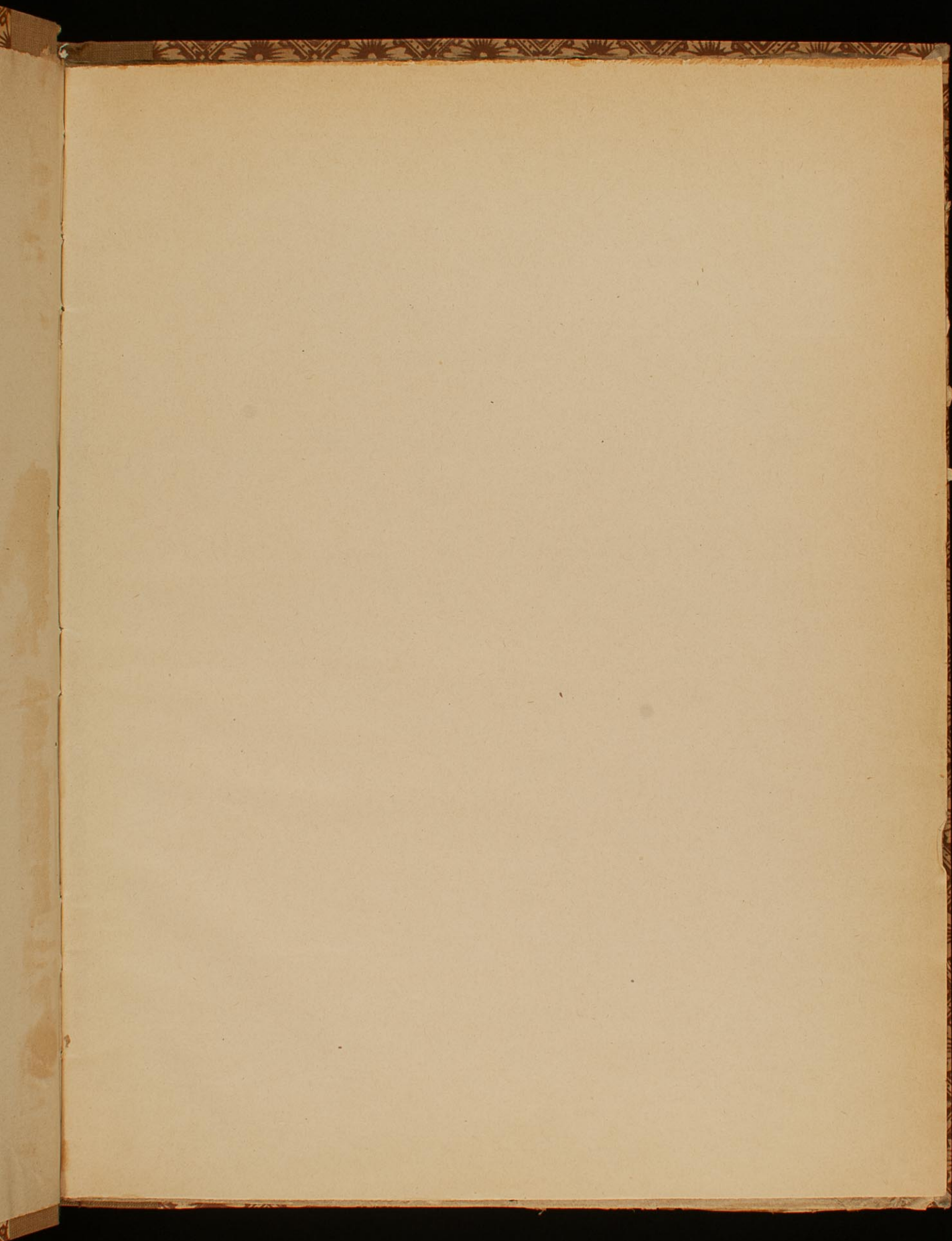

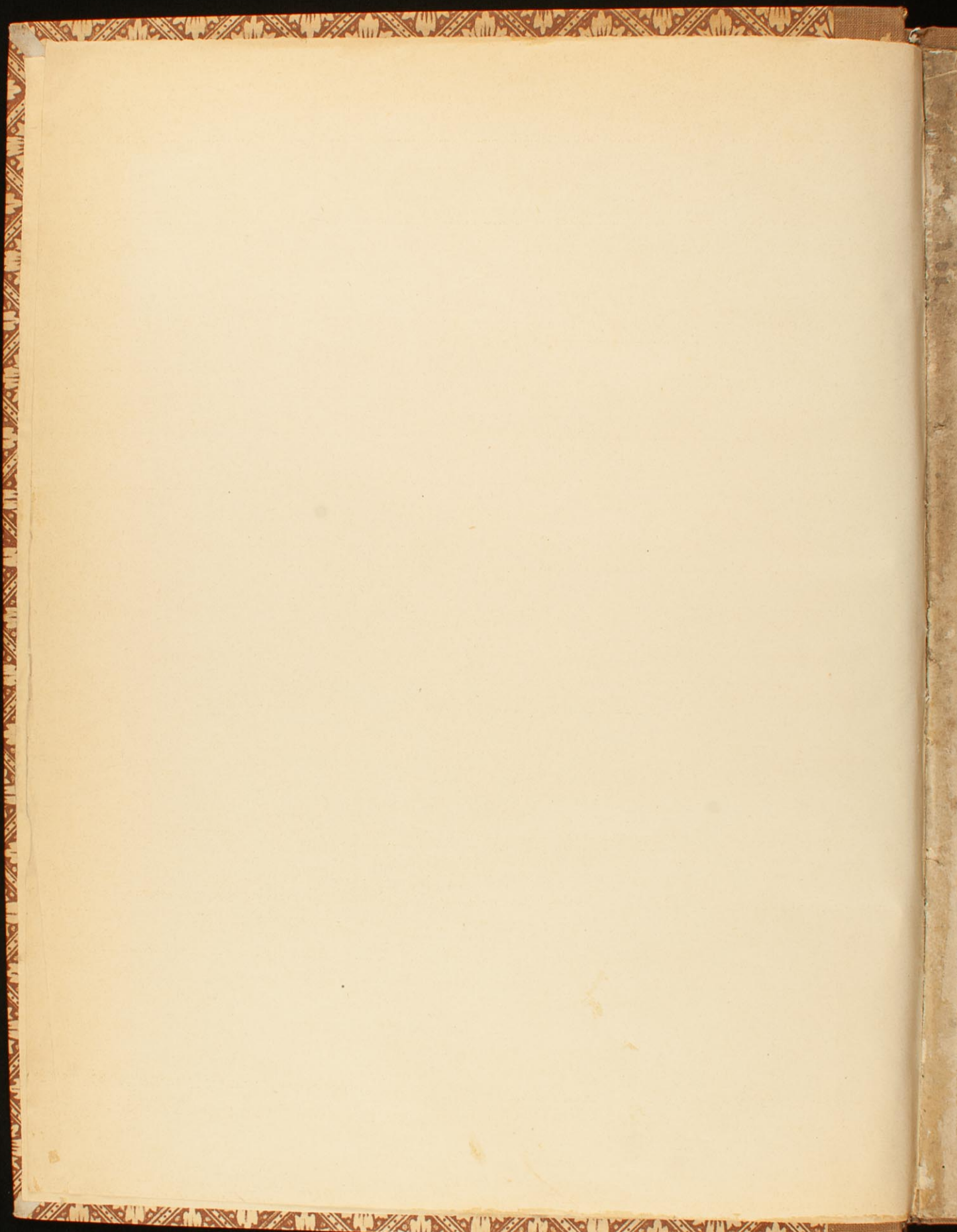

12

8250

67

LICEO CIVICO MUSICALE  
BENEDETTO MARCELLO

N° 8250

Categ.

Serie

Classe

Fascic.

Concerto

p  
Violino principale

del

Barone de Bagge.

p. Buzzi

L'objet qui frappe tes regards,  
Que les graces, l'éclat et la gloire environent,  
A couronné les talens et les arts,  
Les arts et les talens à leur tour le couronnent.

II.<sup>ME</sup>

# CONCERTO

de Violon à plusieurs instruments

*Dédié*

A SON ALTESSE ROYALE

MADAME LA PRINCESSE DE PRUSSE.

Composé

*Par le Baron de Bagge.*

A PARIS.

110

*All.<sup>o</sup> maestoso* Violino Principale

CONCERTO

Violino Principale

Violino Principale

4

*solo*

*largo*

*tutti*

*solo*

*Voce mano*

Violino Principale

- Staff 1: Melodic line with dynamics *F* and *F<sup>mo</sup>*.
- Staff 2: Melodic line with dynamics *tutti p* and *FP*.
- Staff 3: Melodic line with dynamics *F<sup>mo</sup>*.
- Staff 4: Melodic line with dynamics *solo* and *F*.
- Staff 5: Melodic line with dynamics *va*, *loco*, and *F*.
- Staff 6: Melodic line with dynamics *F*.
- Staff 7: Melodic line with dynamics *F*.
- Staff 8: Melodic line with dynamics *F*.
- Staff 9: Melodic line with dynamics *F*.
- Staff 10: Melodic line with dynamics *loco*, *F*, and *tutti*.
- Staff 11: Melodic line with dynamics *F*.
- Staff 12: Melodic line with dynamics *F*.

Violino Principale

6 *Adagio, non troppo*

Violino Principale

Violino Principale score, page 7. The score is written in treble clef with a key signature of one sharp (F#) and a time signature of 2/4. It features various dynamics and articulations:

- Staff 1: *sol*, *F*, *P*
- Staff 2: *P*, *sol*, *6*, *1*
- Staff 3: *Rondo*, *F*, *tutti*, *P*
- Staff 4: *sol*, *tutti*
- Staff 5: *P*, *F*
- Staff 6: *P<sup>m</sup>*
- Staff 7: *F*
- Staff 8: *sol*
- Staff 9: *1*
- Staff 10: *3*, *3*
- Staff 11: *tutti*

Violino Principale

8

*Minuetto Moderato*

*solo*

*tutti* *P* *F*

*solo*

*Minuetto*

*tutti*

*P* *3* *3* *3* *3* *3*

Violino Principale

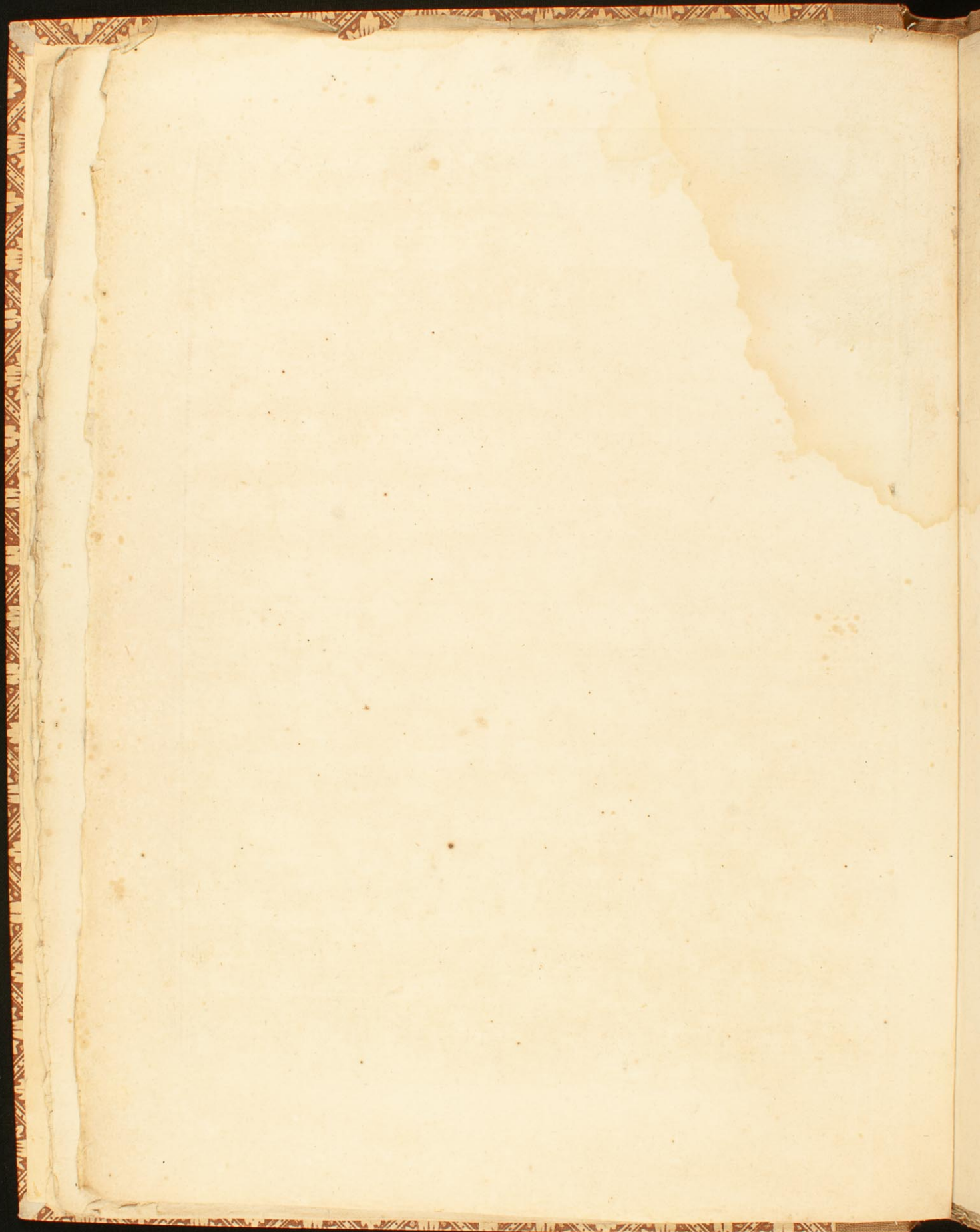

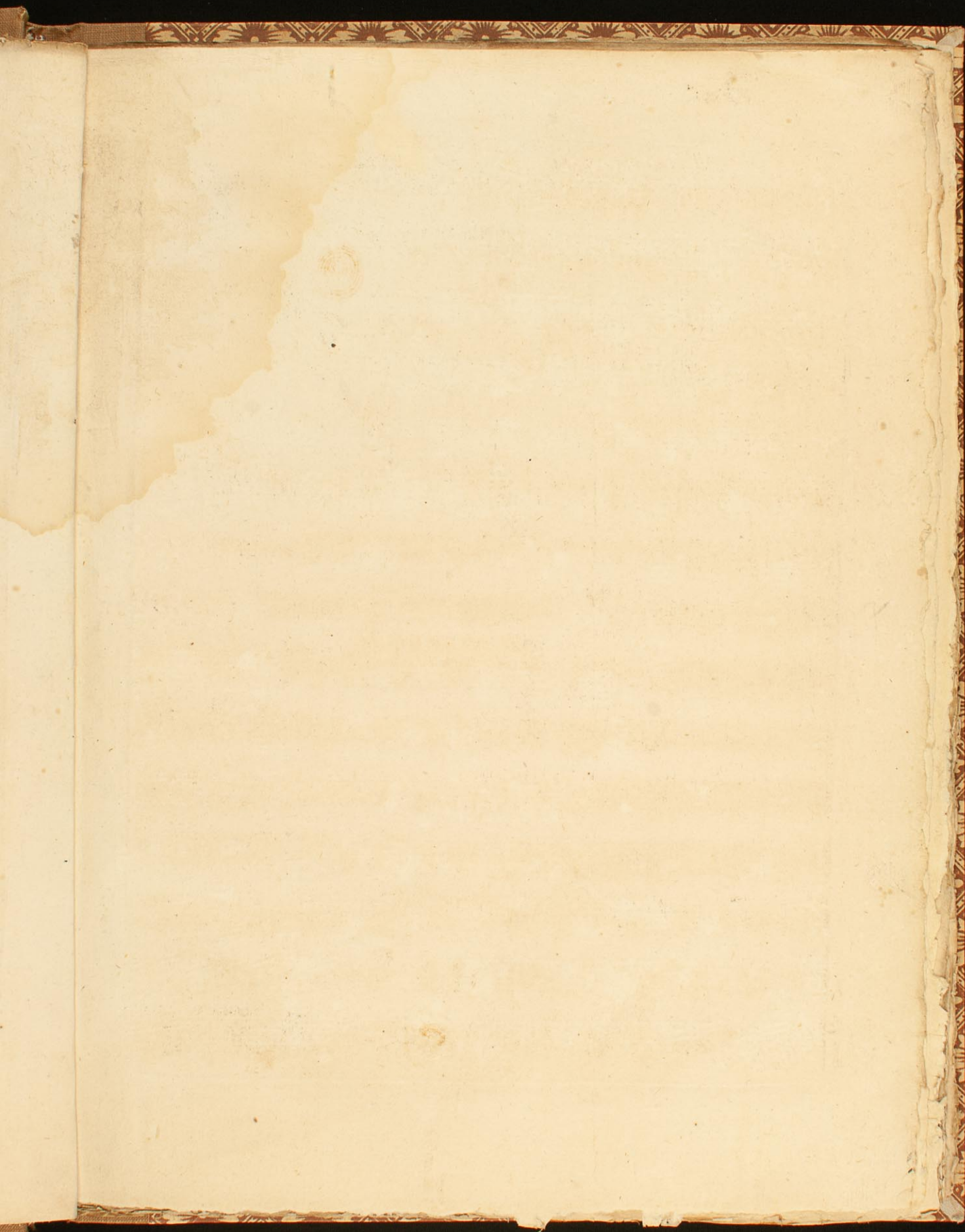

# CONCERTO

*All.<sup>o</sup> maestoso* Violino Primo

Violino Primo

Violino Primo

tutti

F

1

1

F

solo

p

p

p

p

p

p

tutti

p

cres

F

Violino Primo

4

Violino Primo

5

- Staff 1: *p*, *f*, first ending bracket with *1*.
- Staff 2: *f*, *p*, *tutti*, *cres*, *f*.
- Staff 3: *p*, *f*, second ending bracket with *2*.
- Staff 4: *f*, *p*.
- Staff 5: *f*, *p*.
- Staff 6: *p*, *f*.
- Staff 7: *p*.
- Staff 8: *p*, *f*, *p*.
- Staff 9: *solo*, *p*, *f*, *p*.
- Staff 10: *solo*, *p*.
- Staff 11: *p*, *f*, *f*.
- Staff 12: *f*, *f*.
- Staff 13: *f*, *f*.
- Staff 14: *tutti*, *p*, *f*.

6 Rondo

Violino Primo

Violino Primo

*solo*

*Minuetto*

*tutti* *F*

*pmo* *F*

*P* *F*

*tutti* *P* *F*

*F*

*p* *F*

*solo* *p*

*tutti* *F*

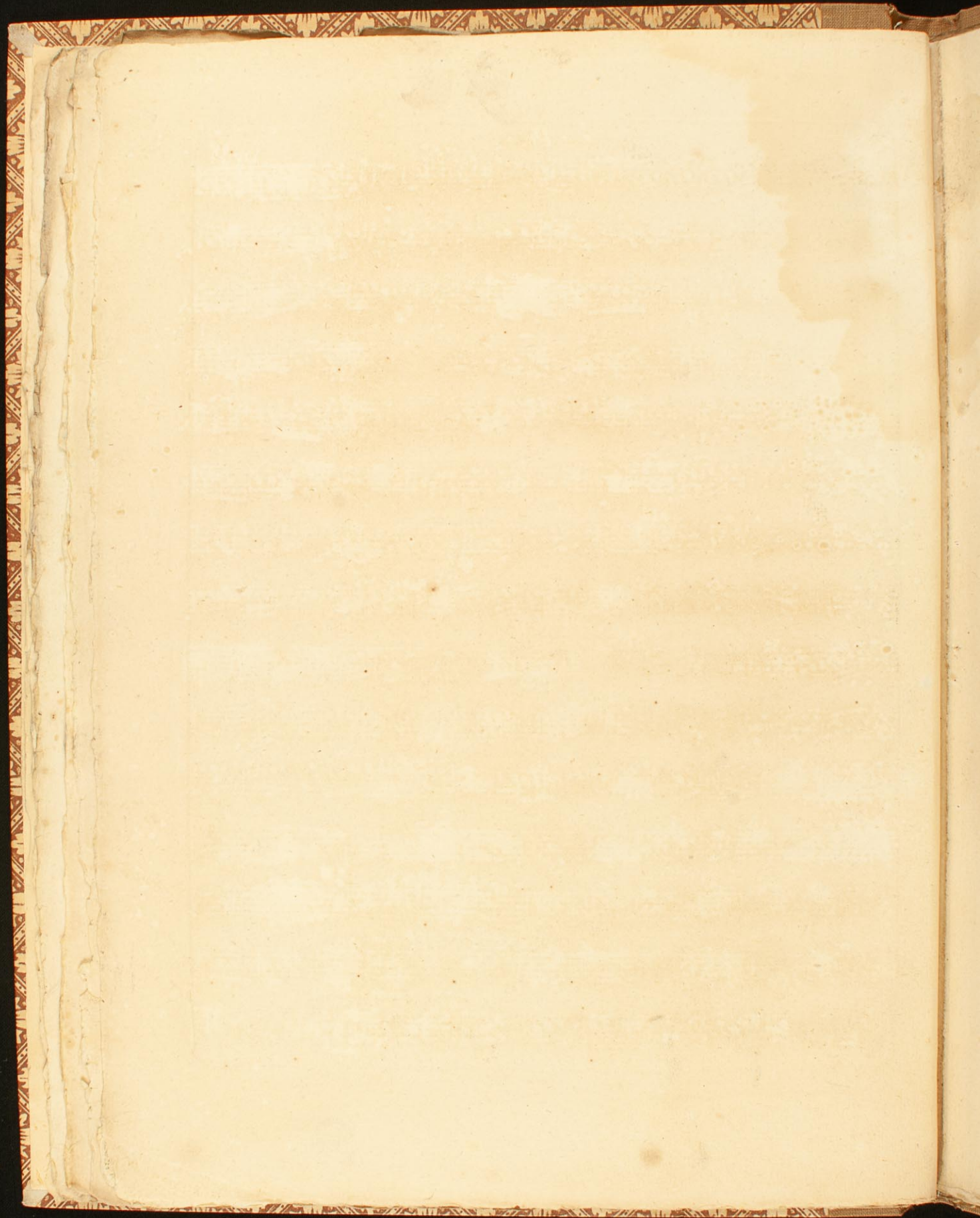

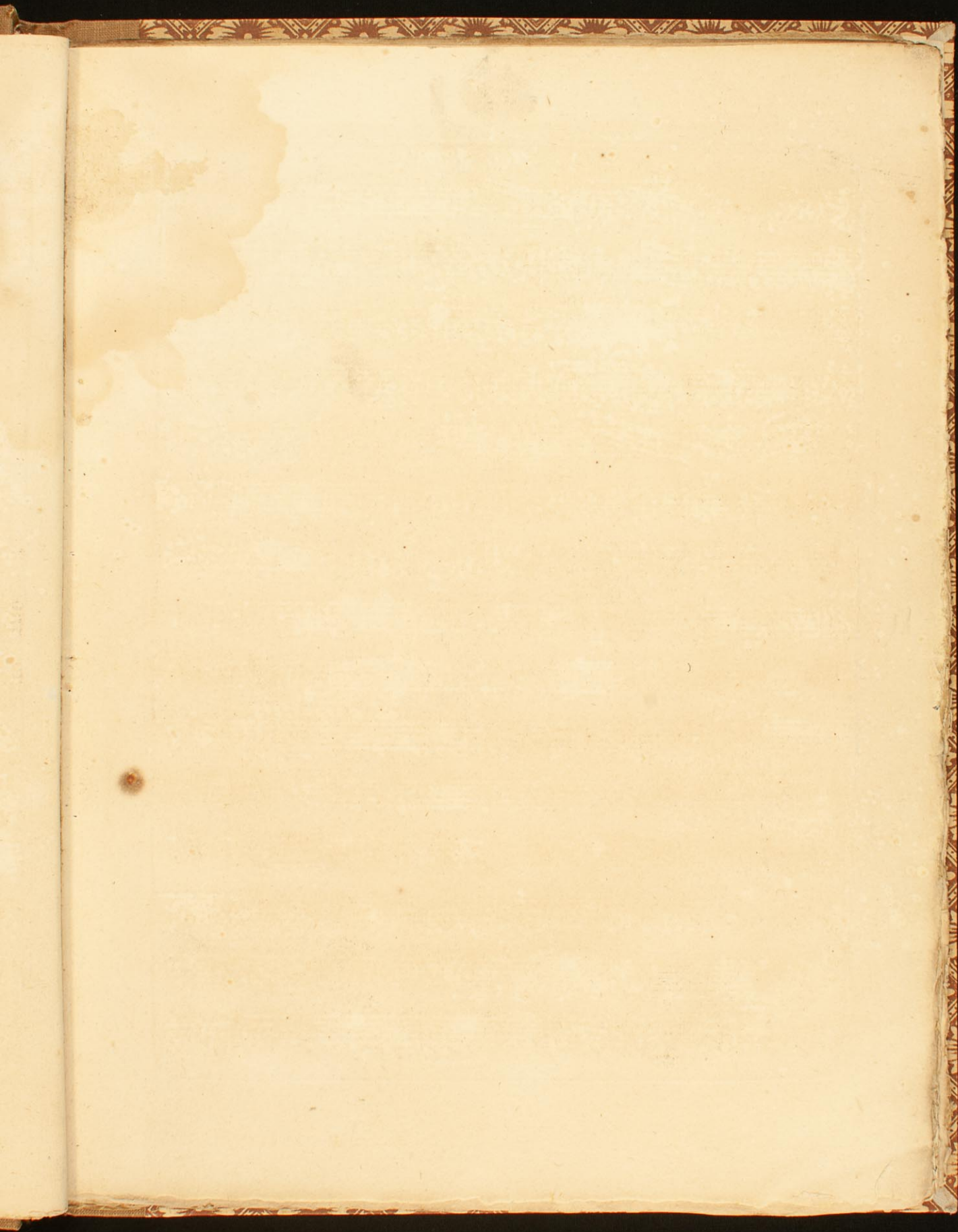

Violino Secondo

All.<sup>o</sup> maestoso

CONCERTO

Violino Secondo

Violino Secondo

4

*solo*  
*p*

*F* *p*

*F* *p* *F* *p*

*F* *p* *F* *p* *F* *p* *F*

*p*

*tutti F*

*Adagio* *solo* *solo*

*F* *p* *F* *p* *F* *p* *F* *p* *F* *p*

*F* *p* *solo*

*cres*

*F* *p* *F* *p* *F* *p* *F* *p*

*F* *p*

Violino Secondo

- Staff 1: *f*, *f*. Fingerings 1 and 1 are indicated.
- Staff 2: *p<sup>mo</sup>*, *cresc.*, *f*.
- Staff 3: *p*, *f*. Fingerings 1 and 2 are indicated.
- Staff 4: *f*, *p*.
- Staff 5: *p*. Fingerings 2 and 2 are indicated.
- Staff 6: *f*, *p*.
- Staff 7: *f*, *p*.
- Staff 8: *f*, *p*, *p<sup>mo</sup>*, *f*, *p*.
- Staff 9: *p*, *f*, *f*.
- Staff 10: *tutti*, *p*.
- Staff 11: *f*.

Violino Secondo

*solo*  
*Rondo*

*tutti*

*P* *P* *P* *F*

*F* *solo* *P*

*3* *1*

*tutti F*

*solo*  
*P Minuetto*

*1* *4* *P*

*2* *tutti P* *F*

*tutti P*

Violino Secondo

*solo*  
P

*Minuetto Moderato*

P

F

P

F

*tutti*  
P

F

F

*solo*  
P

1

P

3

*tutti*  
F

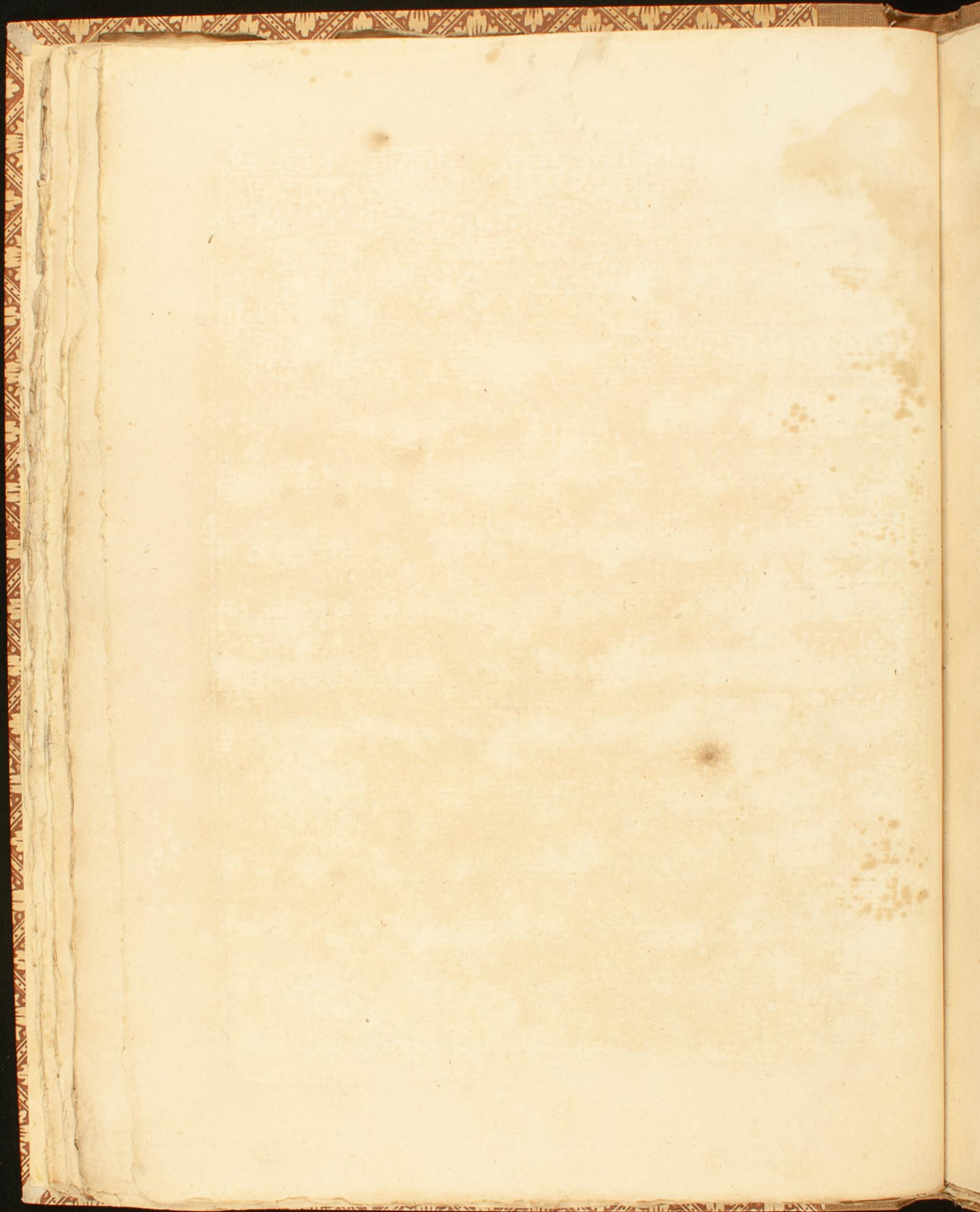

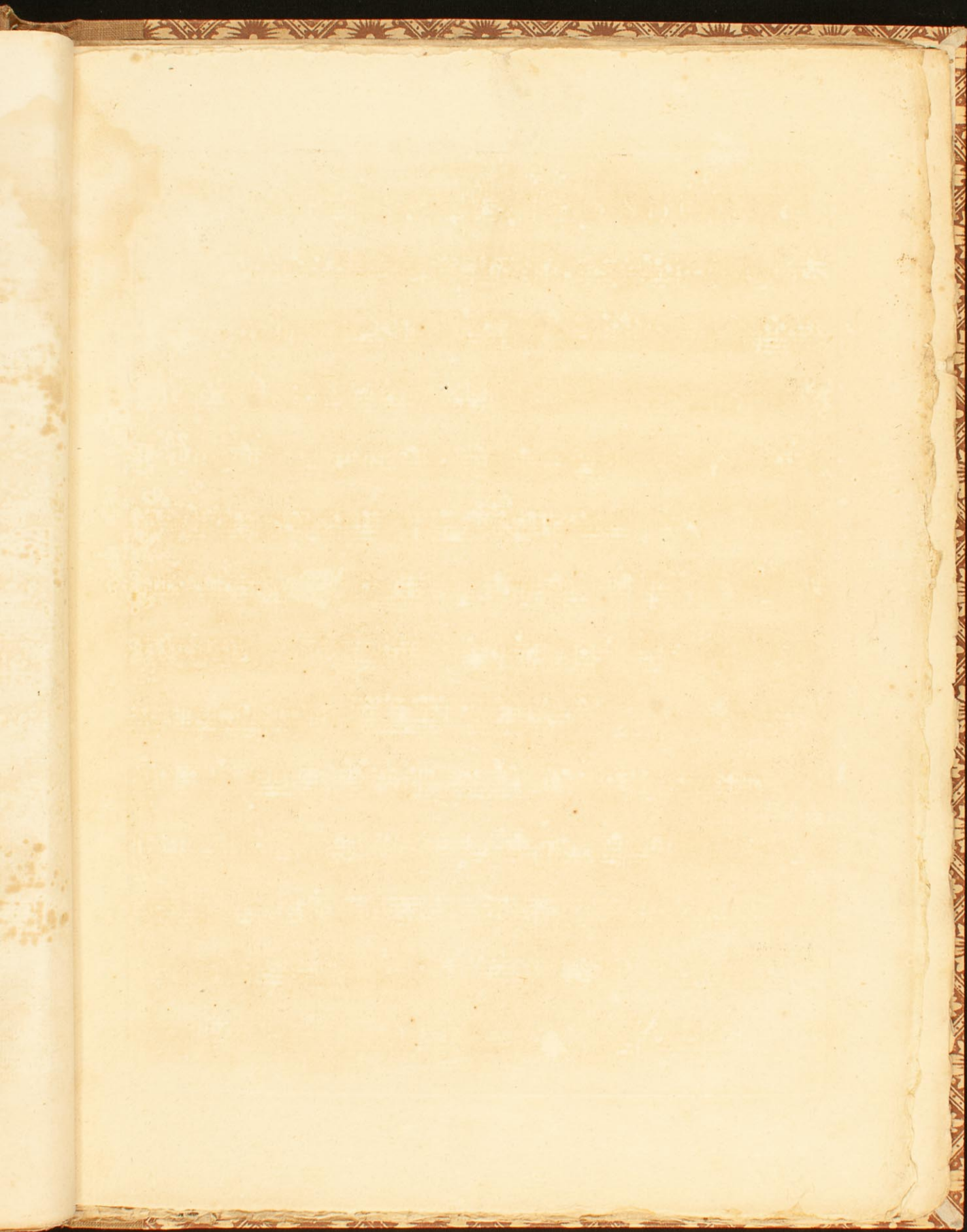

*All.<sup>o</sup> maestoso* Oboè Primo

# CONCERTO

**Section 1: *All.<sup>o</sup> maestoso***

- Staff 2: Features dynamics of *F*, *F*, *F*, and *F<sup>mo</sup>* (forzando).
- Staff 3: Includes dynamics of *P* (piano), *F*, *solo P*, and *P*.
- Staff 4: Shows dynamics of *F*, *F*, *F*, *F*, and *F*.
- Staff 5: Contains dynamics of *F*, *P*, *F*, *P*, and *F*.
- Staff 6: Features dynamics of *F*, *P*, *F*, *P*, and *F*.
- Staff 7: Includes dynamics of *F*, *P*, *F*, *P*, and *F*.
- Staff 8: Shows dynamics of *F<sup>mo</sup>*, *solo*, and *F*.
- Staff 9: Features dynamics of *F<sup>mo</sup>*, *solo*, and *F*.
- Staff 10: Includes dynamics of *P*, *F*, and *tutti F* (tutti forte).
- Staff 11: Shows dynamics of *P*, *F*, and *tutti F*.

**Section 2: *Adagio***

- Staff 12: Starts with dynamics of *F*, *P*, *F*, *P*, *F*, *P*, *F*, *P*, *F*, *P*, and *F*.
- Staff 13: Includes dynamics of *F*, *F*, *F*, *F*, *F*, *F*, *F*, and *F*.
- Staff 14: Shows dynamics of *F*, *solo P*, *solo*, and *F P* (forte piano).

Throughout the score, various articulations such as slurs, accents, and phrasing marks are used to guide the performer. Measure numbers (e.g., 5, 7, 8, 12, 21, 23, 37, 40, 44, 48, 52, 56, 60, 64, 68, 70, 74, 78, 82, 86, 90, 94, 98, 102, 106, 110, 114, 118, 122, 126, 130, 134, 138, 142, 146, 150, 154, 158, 162, 166, 170, 174, 178, 182, 186, 190, 194, 198, 202, 206, 210, 214, 218, 222, 226, 230, 234, 238, 242, 246, 250, 254, 258, 262, 266, 270, 274, 278, 282, 286, 290, 294, 298, 302, 306, 310, 314, 318, 322, 326, 330, 334, 338, 342, 346, 350, 354, 358, 362, 366, 370, 374, 378, 382, 386, 390, 394, 398, 402, 406, 410, 414, 418, 422, 426, 430, 434, 438, 442, 446, 450, 454, 458, 462, 466, 470, 474, 478, 482, 486, 490, 494, 498, 502, 506, 510, 514, 518, 522, 526, 530, 534, 538, 542, 546, 550, 554, 558, 562, 566, 570, 574, 578, 582, 586, 590, 594, 598, 602, 606, 610, 614, 618, 622, 626, 630, 634, 638, 642, 646, 650, 654, 658, 662, 666, 670, 674, 678, 682, 686, 690, 694, 698, 702, 706, 710, 714, 718, 722, 726, 730, 734, 738, 742, 746, 750, 754, 758, 762, 766, 770, 774, 778, 782, 786, 790, 794, 798, 802, 806, 810, 814, 818, 822, 826, 830, 834, 838, 842, 846, 850, 854, 858, 862, 866, 870, 874, 878, 882, 886, 890, 894, 898, 902, 906, 910, 914, 918, 922, 926, 930, 934, 938, 942, 946, 950, 954, 958, 962, 966, 970, 974, 978, 982, 986, 990, 994, 998) are placed above the notes to indicate their position in the piece.

Oboè Primo

3 1 1 3 2  
p solo F P F

Rondo 18  
solo tutti F solo P

F

12 7 58  
F

13  
tutti F

2

5 24 8 2 2 3  
Minuetto solo P P P tutti F

1  
F

29  
Minuetto

8 2  
F

3  
F

2  
P

8 solo F  
7 38 21  
F solo P

8  
F tutti F

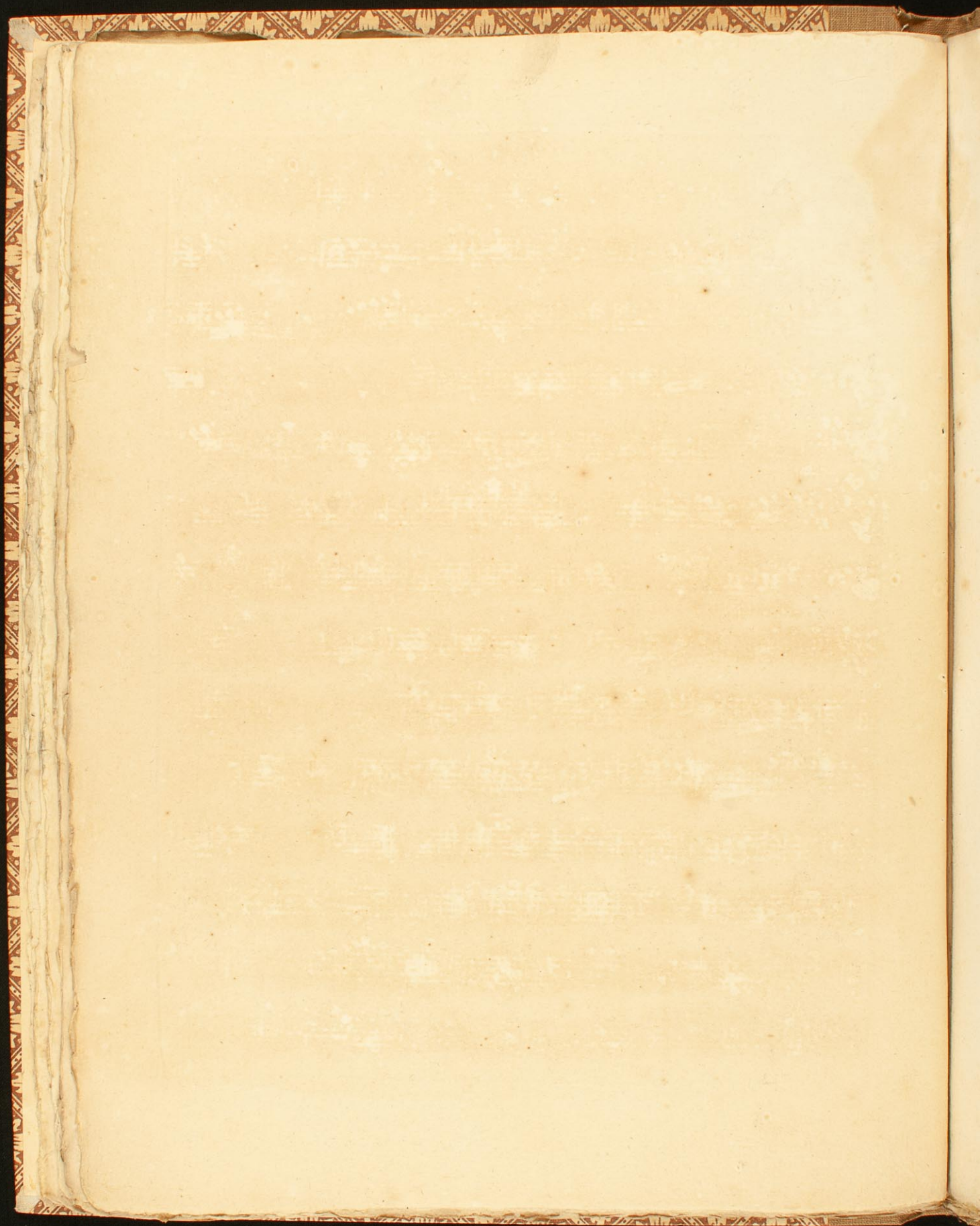

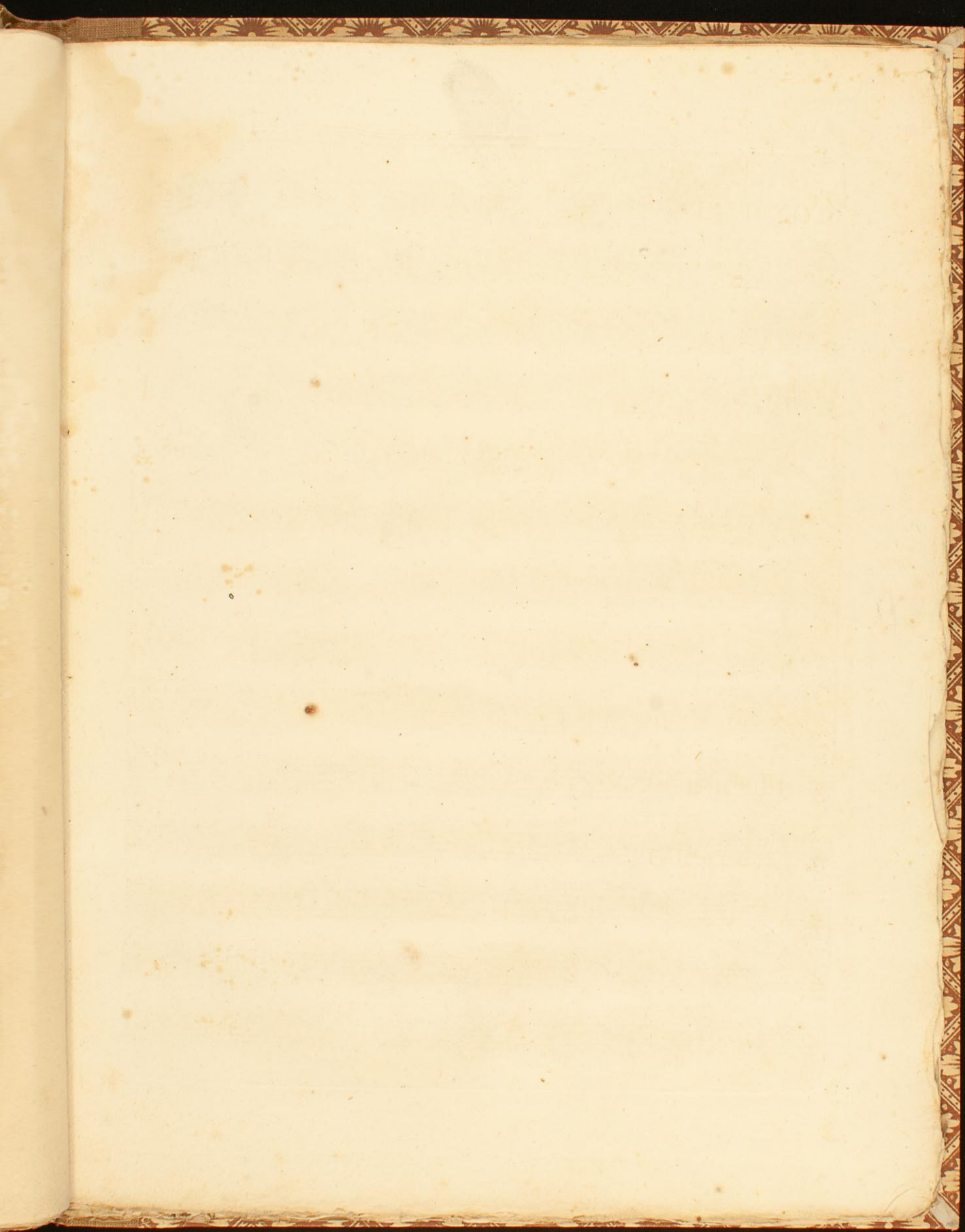

*All.<sup>o</sup> maestoso* Oboè Secondo

CONCERTO

5  
2  
7  
6  
4  
8  
12  
solo P  
12  
6  
23  
P  
1  
F  
P  
F  
P  
F  
21  
tutti  
F  
4  
21  
1  
9  
17  
F  
70  
F  
18  
F  
37  
P  
6  
F  
tutti F  
*Adagio*  
3  
5  
5  
8  
F  
P  
F  
P  
F  
P  
F  
P  
2  
4  
1  
1  
4  
9  
1  
4

Oboè Secondo

3

16 *solo* 3 *solo* 1 25 *F* 3 *P* 1 3

1 3 1 2 *F* *P* *F*

*Rondo* 18 *solo* *tutti* *F* 2 *solo*

7 *F* 58 *tutti*

2 *F*

5 24 *Minuetto solo* *P* 8 *P* 6

3 *F* *F* 1 *F*

29 *Minuetto* *tutti* *F*

8 *F* 2 *F*

3 *tutti* *F* 8 *solo* *P*

*F* 7 *F*

38 *solo* 21 *solo* *P* 8

4 *tutti* *F*

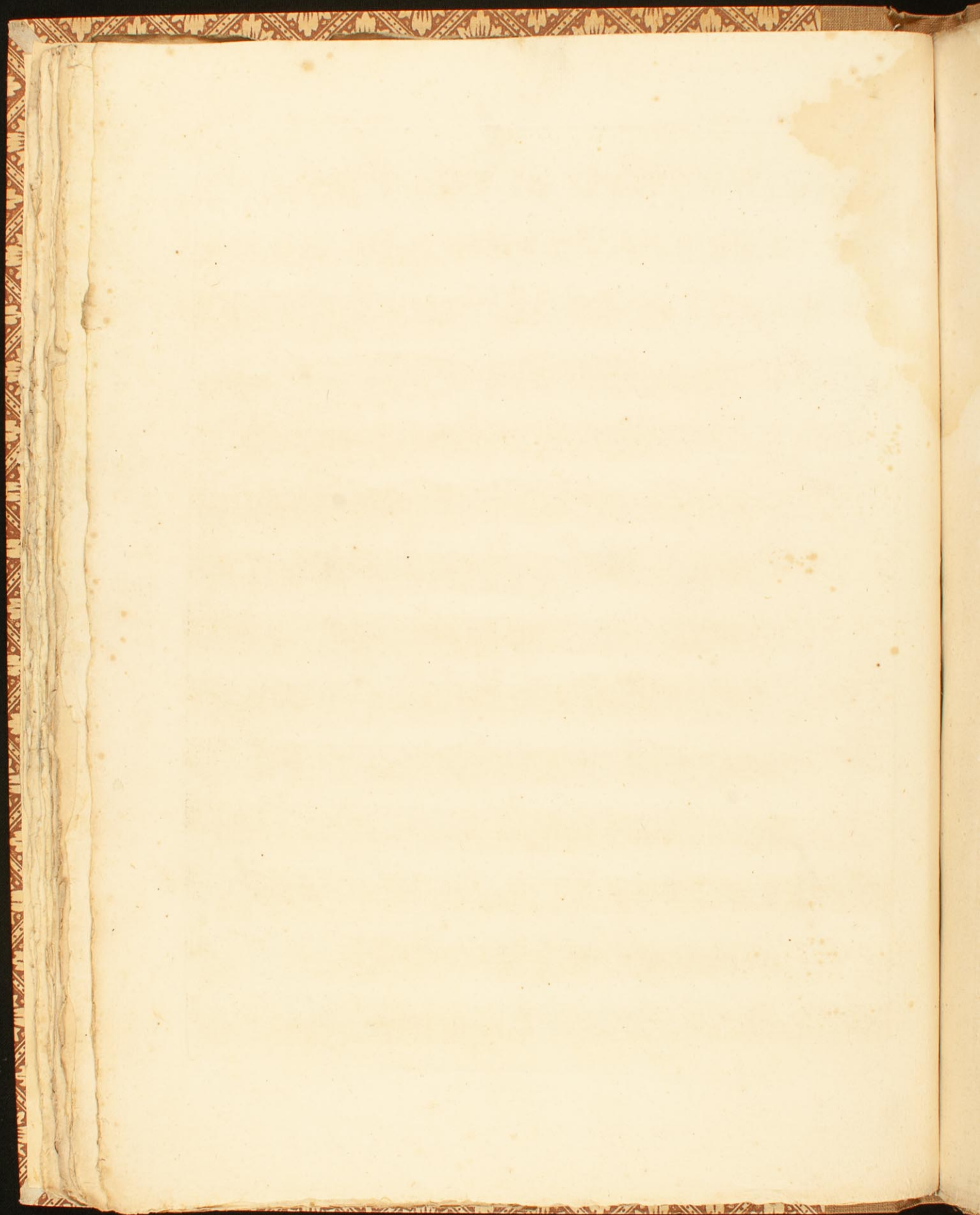

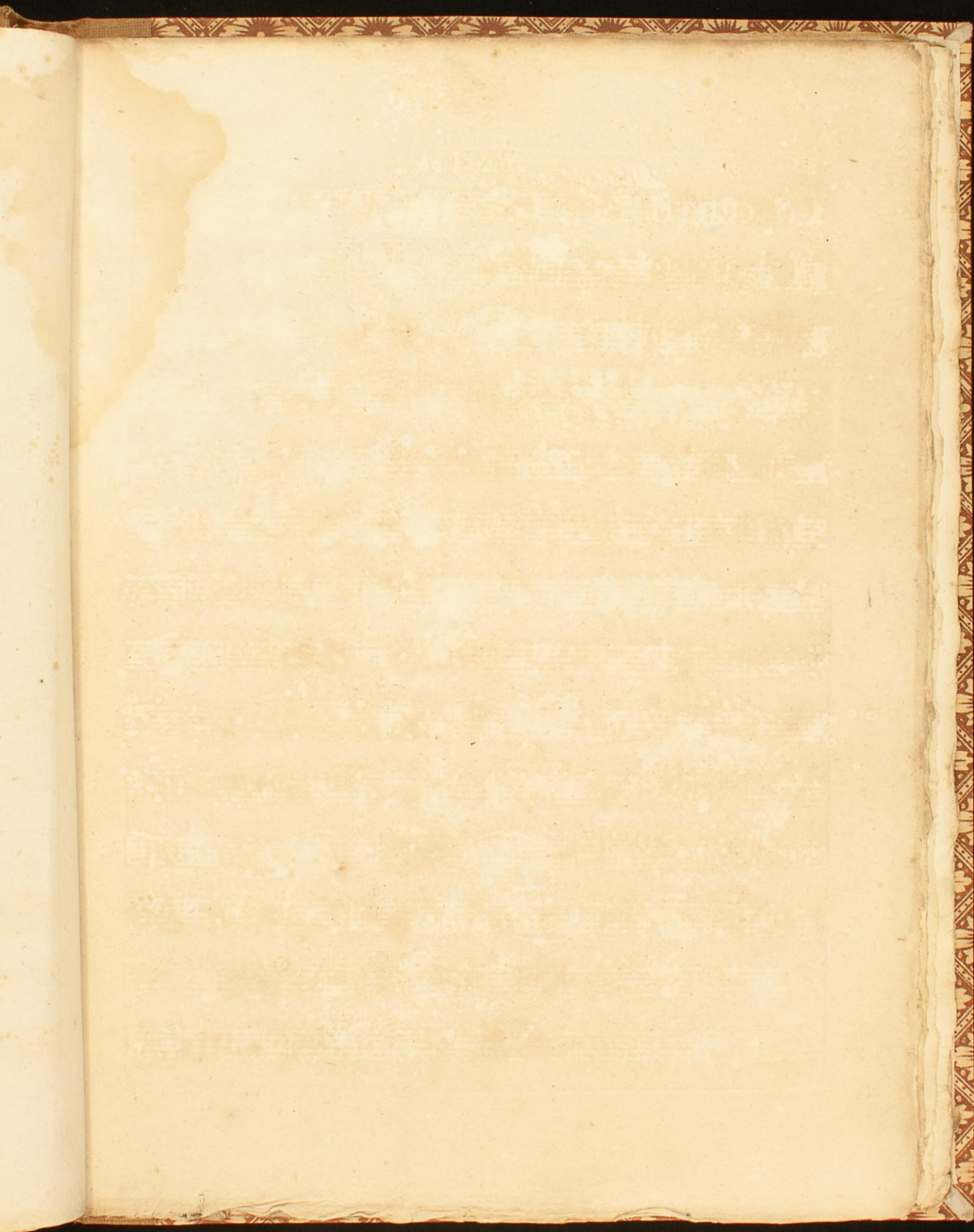

*All.<sup>o</sup> maestoso* *Alto Viola*

CONCERTO

Alto Viola

9 *tutti F*

*solo* 25 *P.* 3 12 *F*

*solo P*

12 *P<sup>ma</sup>*

1 *tutti P* *F* *F*

*solo P*

*F* *P* *F* *P* *F*

*P*

*F* *P* *F* *P* *F* *P* *P*

*P* *tutti F*

4 *Adagio non troppo* *Alto 1 Viola*

*Alto Viola* 5

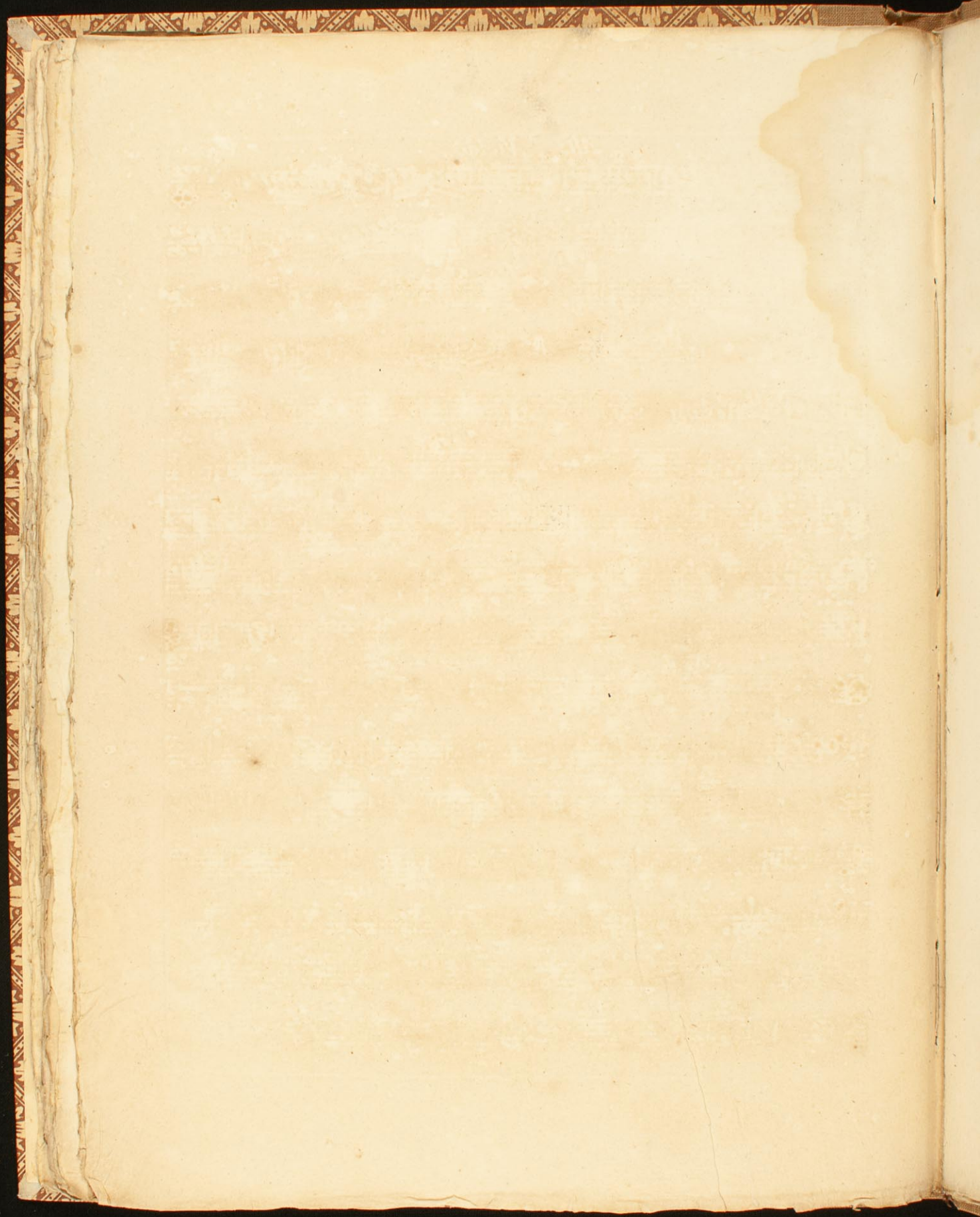

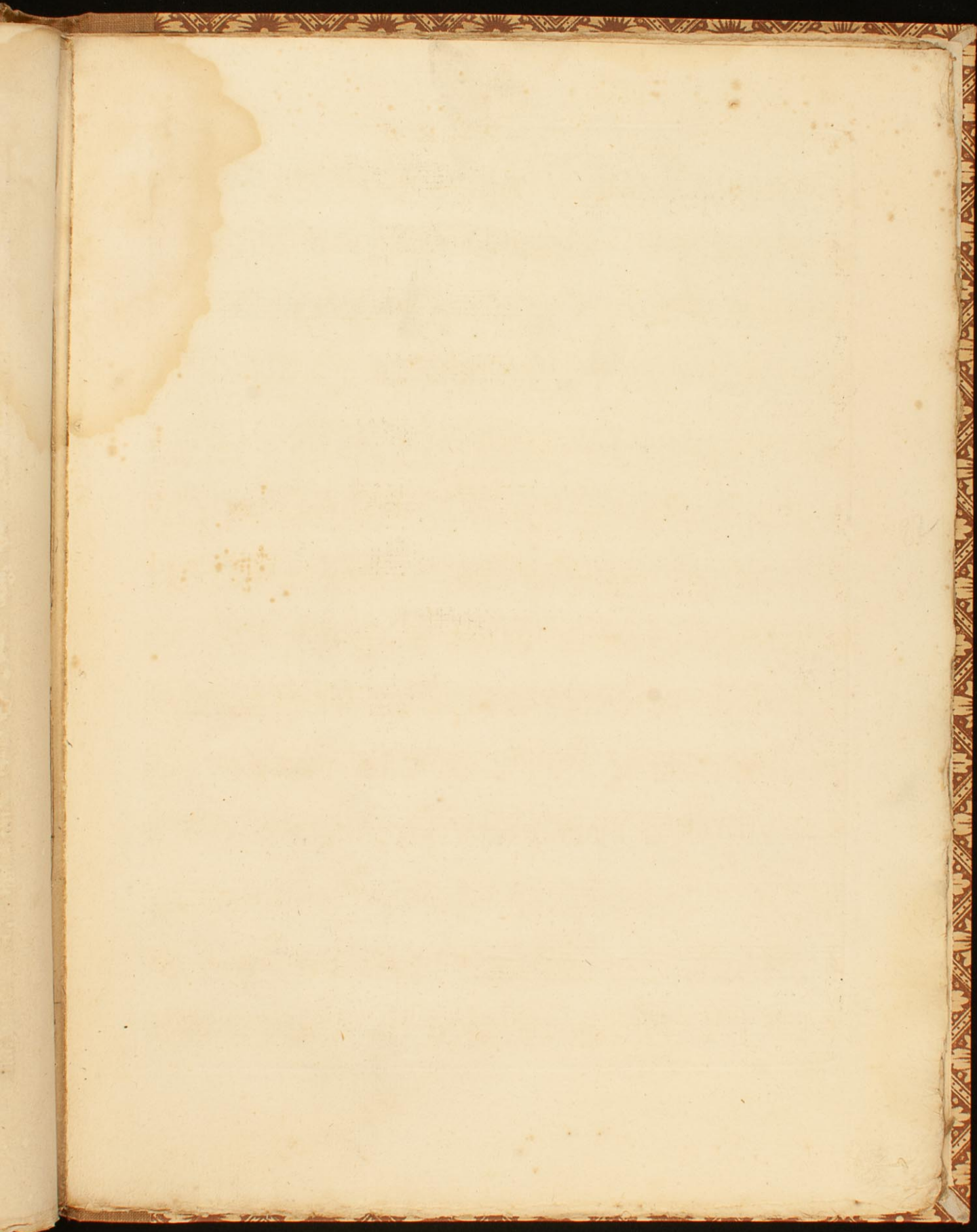

Corno Primo Ex D.

All<sup>o</sup> maestoso

CONCERTO

Staff 1: *p*, *f*, *p*, *f*. Rehearsal marks 3 and 12.

Staff 2: *p*, *f*, *p*, *f*. Rehearsal mark 6.

Staff 3: *p*, *f*, *p*, *f*, *p*, *f*. Rehearsal mark 15.

Staff 4: *f<sup>mo</sup>*, *sol*, *p*. Rehearsal mark 30.

Staff 5: *p*. Rehearsal marks 14, 3, and 20.

Staff 6: *f*, *p*, *f*, *p*, *f*, *p*, *f*. Rehearsal mark 1.

Staff 7: *les cors en sol*, *f*. Rehearsal marks 23, 4, and 57.

Staff 8: *sol*, *p*. Rehearsal marks 11 and 4.

Staff 9: *p*. Rehearsal marks 45 and *f*.

Staff 10: *sol*. Rehearsal marks 17, 20, 1, and 1.

Staff 11: *tutti*. Rehearsal marks 1, 12, *p<sup>mo</sup>*, *f*, *f*, and *f*.

Staff 12: *Adagio Em 3 Sol*. Rehearsal marks 5, 5, 8, *p<sup>mo</sup>*, and *p*.

Staff 13: *f*. Rehearsal marks 13, 9, 1, and 4.

Staff 14: *p*, *cres*, *f*, *p<sup>mo</sup>*, *f*, *f*, *p*. Rehearsal marks 2 and 2.

Corno Primo

1 6 F 21 10 3

1 tutti P F P

Rondo 18 *En Re*

solo P solo P

7 F P 2 F

18 solo P

9 P 2 P 3 tutti F

4 F

5 22 solo P 11 tutti

Minuetto

29 4

14 tutti F 3

8 solo P 4 F 7

16 solo P 20 solo P

9 P 7 F tutti

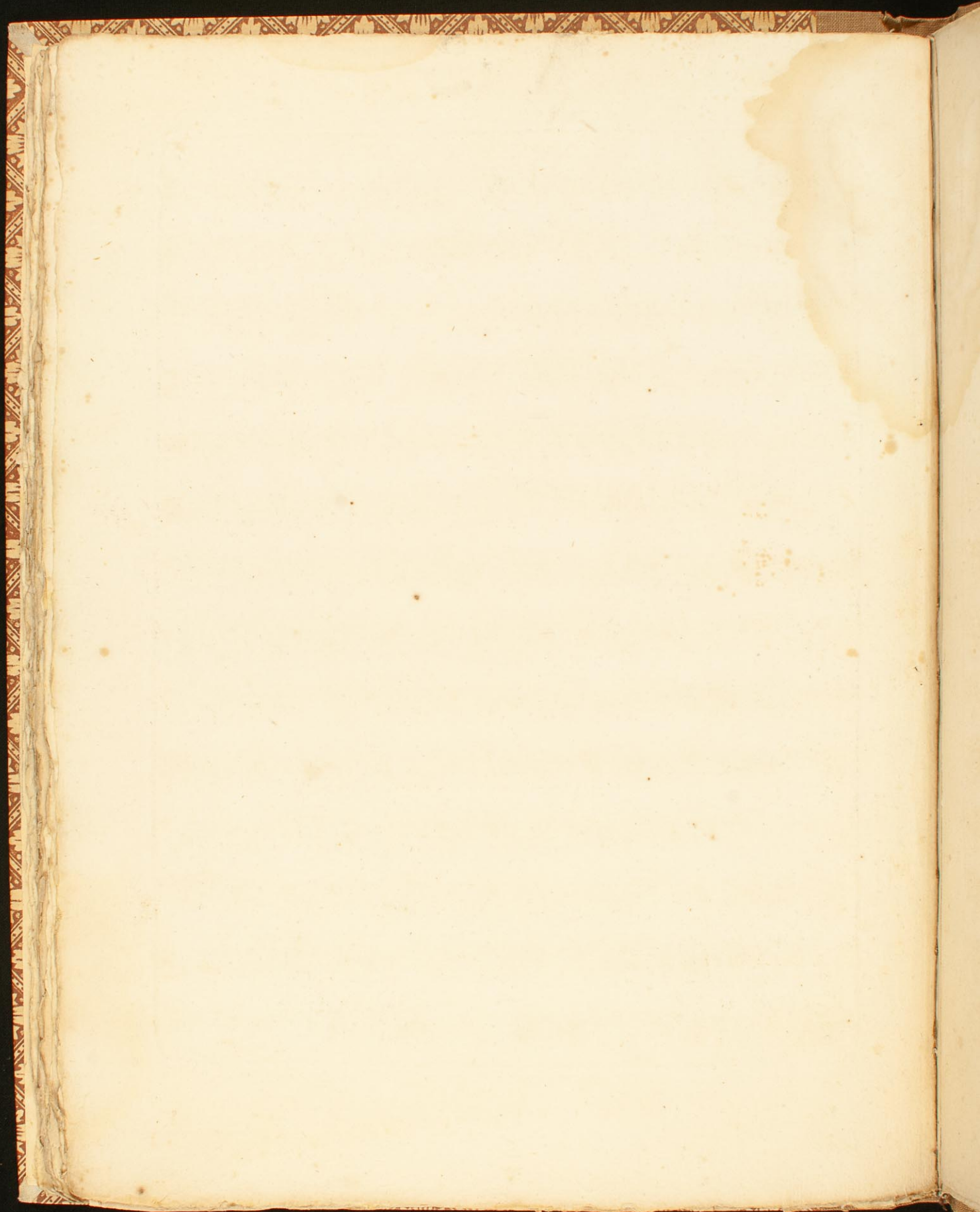

12

*All.<sup>o</sup> maestoso* Corno Secondo *ex.D:*

CONCERTO

12  
P F P P P

6  
F P F F

15  
P F P F

30  
F solo

14  
P P

20  
F F P F

23  
les Cors en Sol

4  
57  
les Cors en Re

70  
solo

17  
solo P F P F P F

20  
F

12  
P tutti

Adagio en Sol 3

5 5 8  
F P F P P P

13 2 1 4  
P arca P

Corno Secondo

This page contains the musical score for the second horn part, titled "Corno Secondo". It features two pieces: "Rondo 18" and "Minuetto 11".

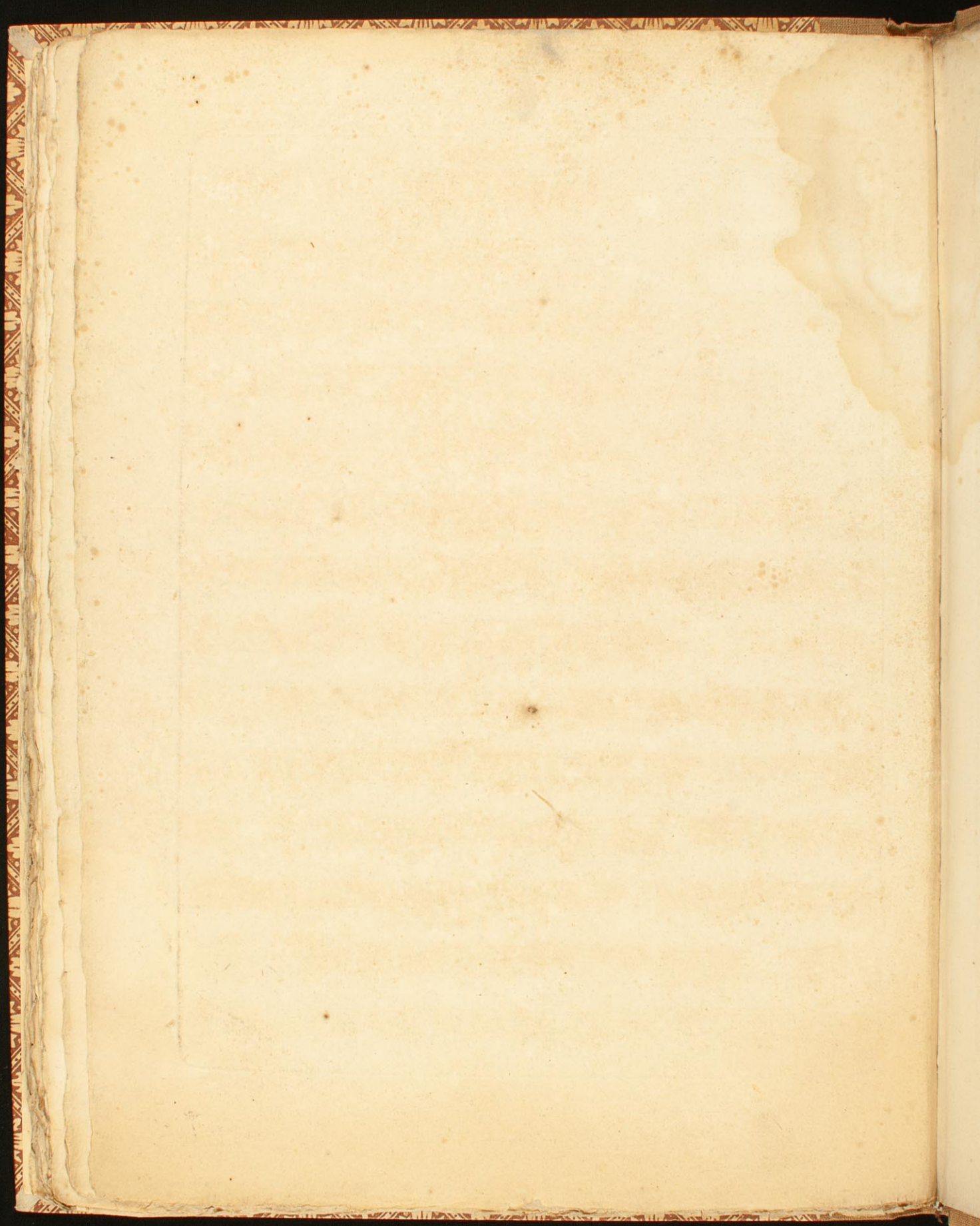

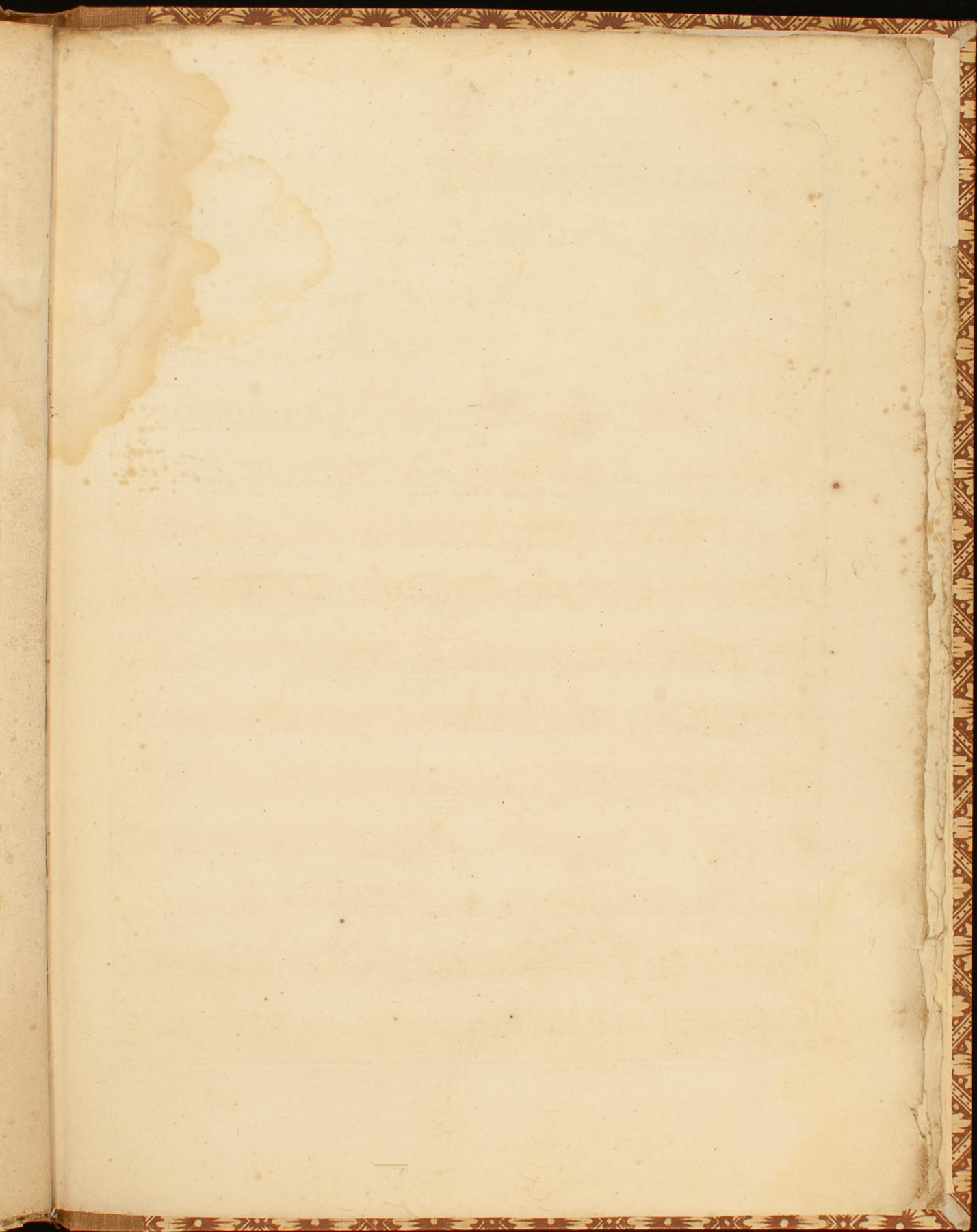

*All<sup>o</sup> maestoso* *Basso*

CONCERTO

Basso

*Adagio non troppo* 2 *Basso* 1 5

This section of the score is for the Bassoon part, marked *Adagio non troppo*. It consists of 18 measures. The notation is in bass clef with a key signature of one sharp (F#). The first measure is marked with a forte *F* dynamic. The piece features a variety of rhythmic patterns, including eighth and sixteenth notes, and rests. Dynamics range from *p* (piano) to *f* (forte), with a *cres* (crescendo) marking in the second measure. There are first and second endings indicated by the numbers 1 and 2. The section concludes with a *tutti p* (tutti piano) marking.

*Rondo* 18

This section is the beginning of the *Rondo*, starting at measure 18. It is in bass clef with a key signature of one sharp (F#). The first measure is marked with a forte *F* dynamic. The music features a mix of eighth and sixteenth notes. Dynamics include *f* (forte), *p* (piano), and *solo p* (solo piano). There are first and second endings indicated by the numbers 7 and 18. The section ends with a *p* (piano) dynamic.

*Basso*

9 *p* 3 *tutti F*

18 *Minuetto* *p* 3 *tutti p*

1 *solo* *tutti F* *p* *F* *tutti* *F* *p*

2 *tutti* *F* *p* *F* *tutti* *F* *p*

38 2 3 *p* *tutti*

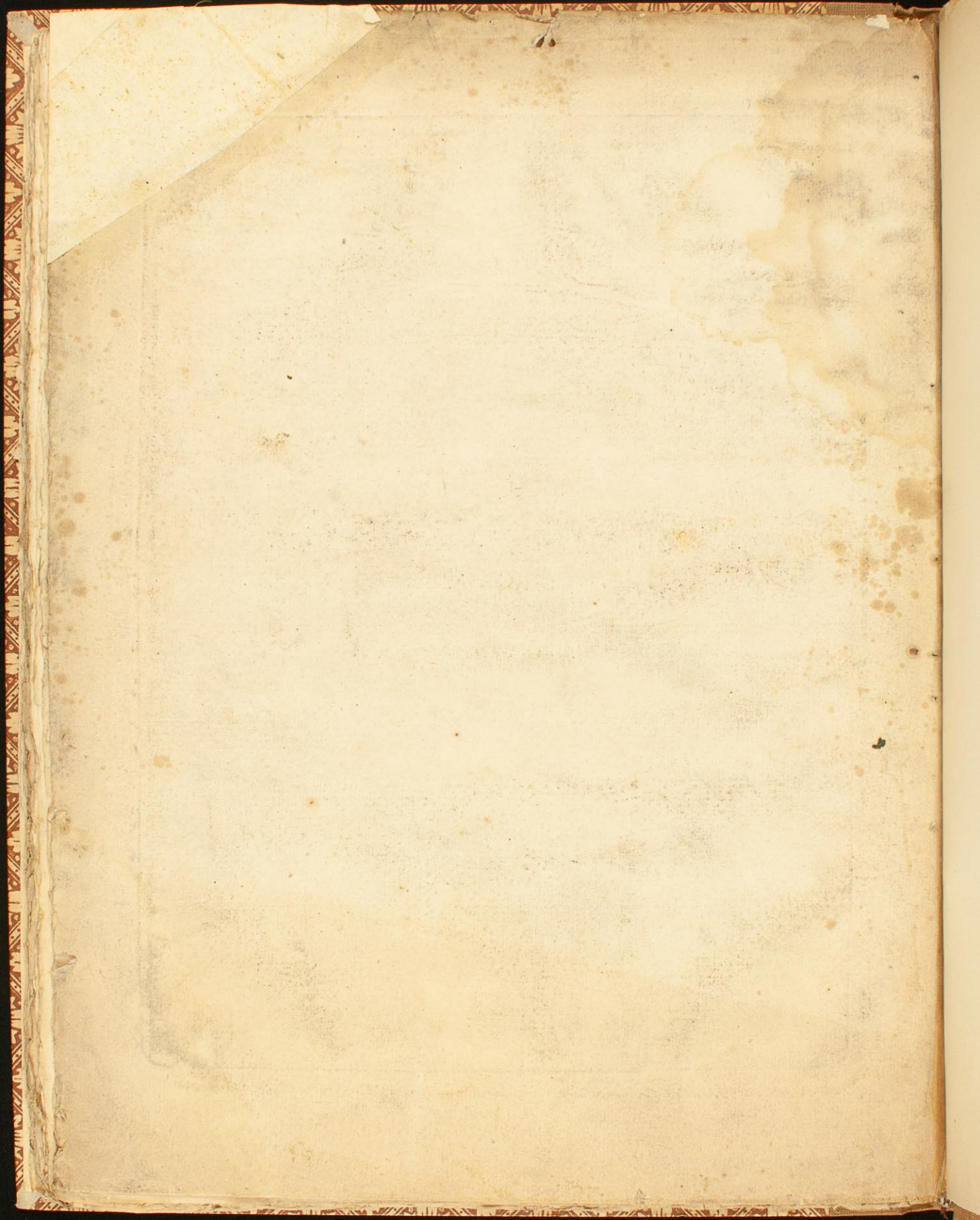

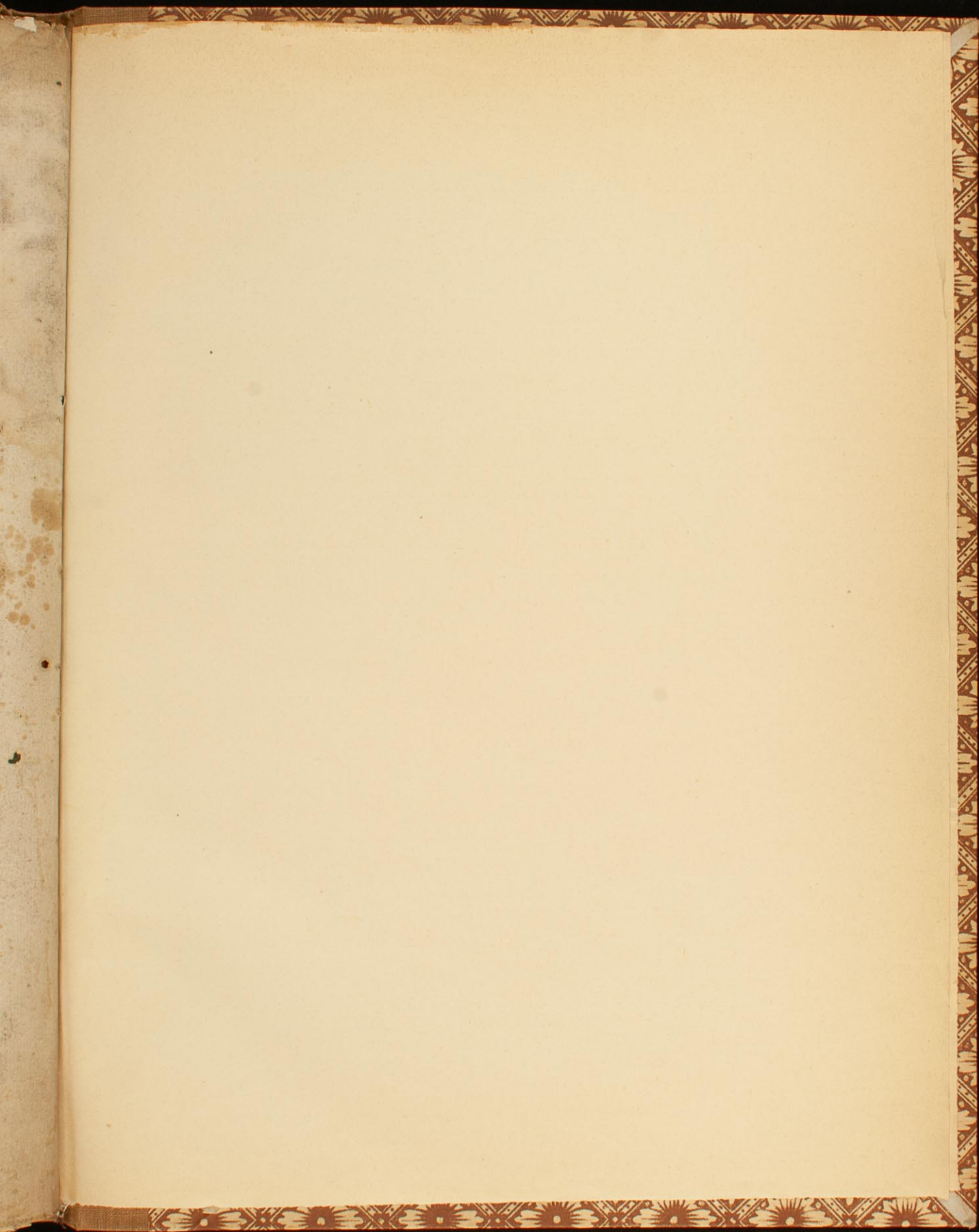

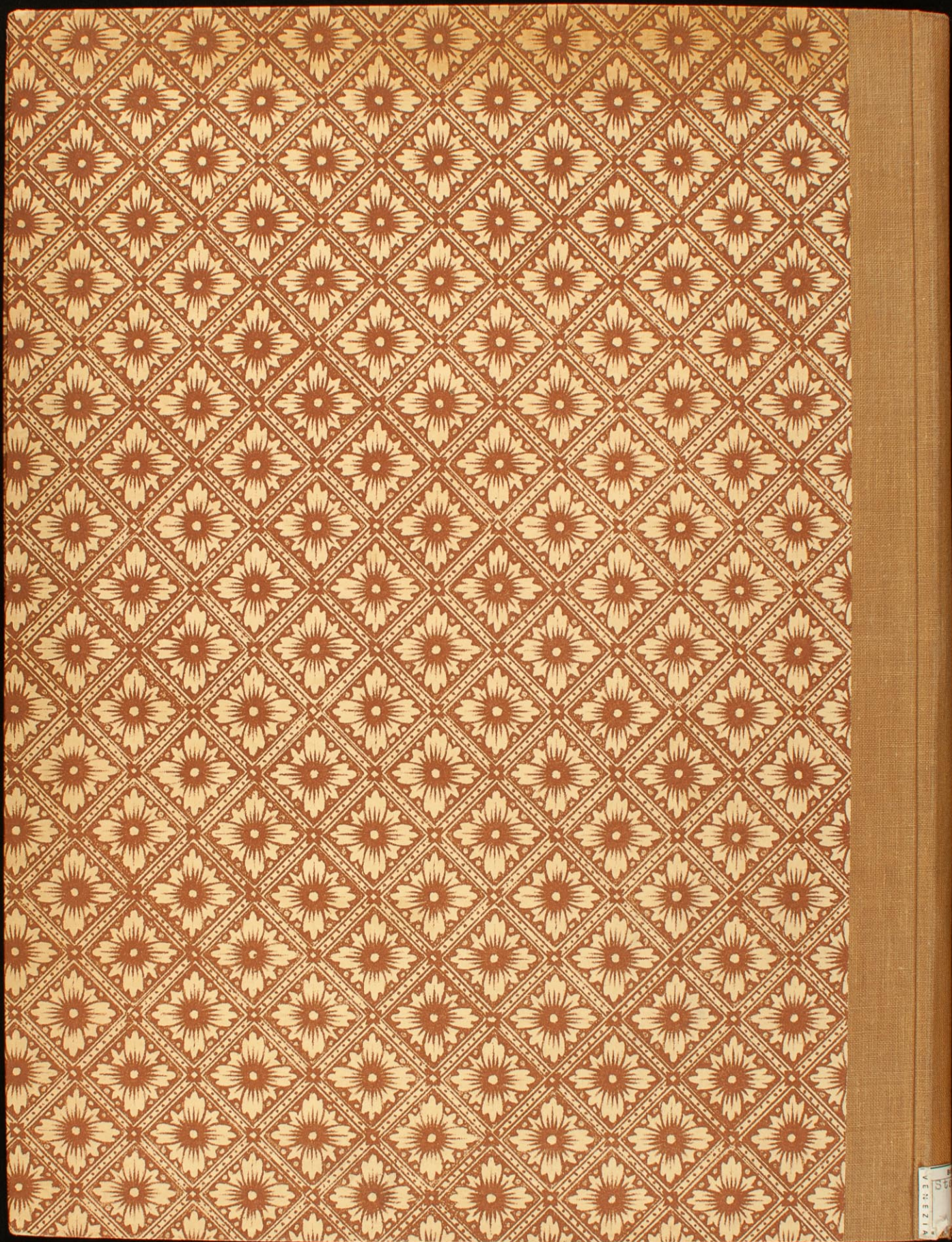

VIZIER  
87